

ROAD COMMISSION FOR MONTCALM COUNTY

2018-2019 CERTIFIED ROAD MILEAGE

PIERSON TOWNSHIP

PRIMARY TOTAL = 26.54 MILES

PAVED = 26.54

GRAVEL = 0.00

LOCAL TOTAL = 21.02 MILES

PAVED = 15.07 MILES

GRAVEL = 35.95 MILES

TOWNSHIP MAP

PIERSON TOWNSHIP

SHEET 80

SECTION MAPS

MAPLE HILL – SECTION 2

SHEET 81

MARY IRENE ESTATES – SECTION 3

SHEET 82

MEADOWVALE & WHITEFISH WOODS – SECTION 7

SHEET 83

LITTLE WHITEFISH LAKE – SECTION 8

SHEET 84

NIELSEN – SECTION 17

SHEET 85

WHITEFISH ESTATES – SECTION 18

SHEET 86

WEST SHORE – SECTION 19

SHEET 87

WHITEFISH LAKE – SECTION 20

SHEET 88

WHITEFISH LAKE – SECTION 29

SHEET 89

TIMBER MEADOW ESTATES – SECTION 31

SHEET 90

SAND LAKE – SECTION 33

SHEET 91

MONTCALM COUNTY PIERSON TOWNSHIP

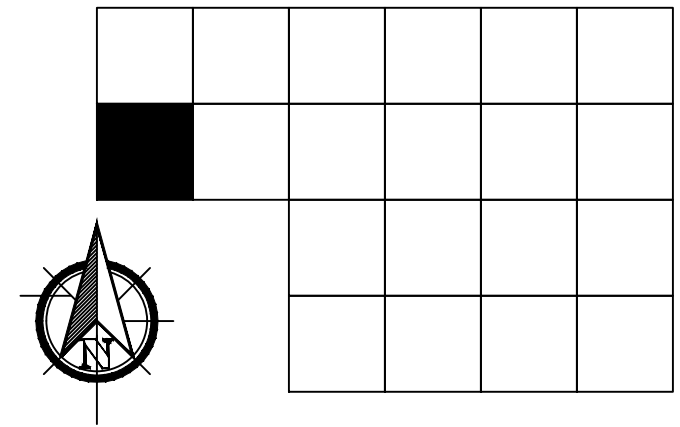

T 11 N : R 10 W

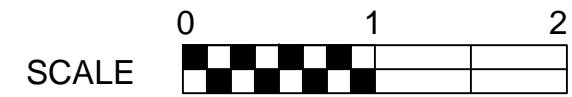

ONE INCH EQUALS 4000 FEET

- COUNTY LINE
- TOWNSHIP LINE
- SECTION LINE
- CORPORATE LIMITS
- URBAN BOUNDARY
- STATE TRUNK LINE
- COUNTY PRIMARY
- COUNTY LOCAL
- ADJACENT COUNTY
- CITY OR VILLAGE STREET
- FRED MEIJER HEARTLAND TRAIL

CERTIFIED MILLAGE

PRIMARY ROAD SYSTEM IS 26.54 MILES

LOCAL ROAD SYSTEM IS 45.94 MILES

Prepared by

ROAD COMMISSION FOR MONTCALM COUNTY

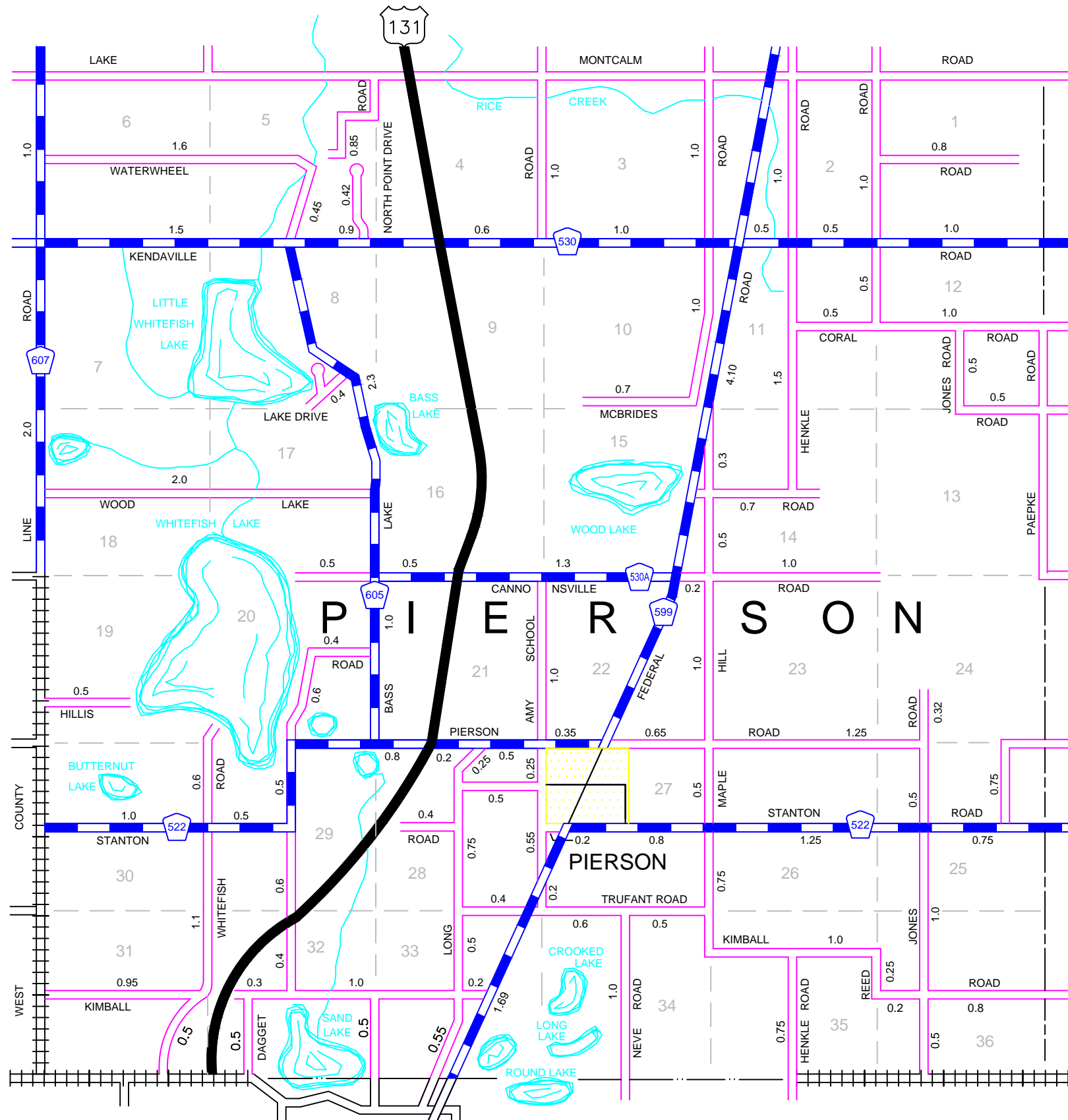

MONTCALM COUNTY PIERSON TOWNSHIP SECTION 2



6	5	4	3	2	1
7	8	9	10	11	12
18	17	16	15	14	13
19	20	21	22	23	24
30	29	28	27	26	25
31	32	33	34	35	36

T 11 N : R 10 W

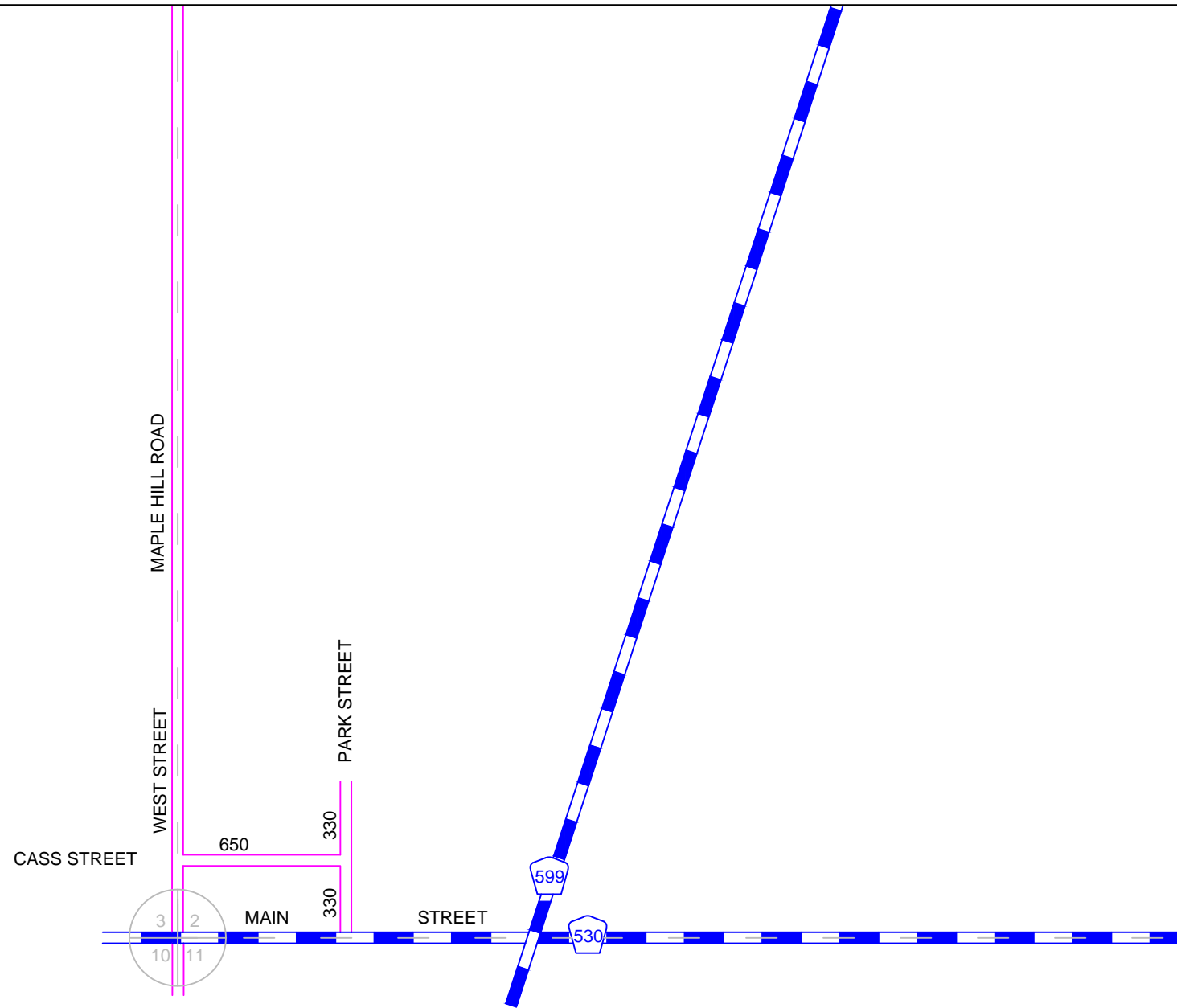

- COUNTY LINE
- TOWNSHIP LINE
- SECTION LINE
- CORPORATE LIMITS
- URBAN BOUNDARY
- STATE TRUNK LINE
- COUNTY PRIMARY
- COUNTY LOCAL
- ADJACENT COUNTY
- CITY OR VILLAGE STREET
- FRED MEIJER HEARTLAND TRAIL

CERTIFIED MILLAGE

LOCAL ROAD SYSTEM
TOTAL FEET IS 1310
EQUALS 0.25 MILES

Prepared by
ROAD COMMISSION FOR MONTCALM COUNTY

MAPLE HILL

MONTCALM COUNTY PIERSON TOWNSHIP SECTION 3



6	5	4	3	2	1
7	8	9	10	11	12
18	17	16	15	14	13
19	20	21	22	23	24
30	29	28	27	26	25
31	32	33	34	35	36

T 11 N : R 10 W

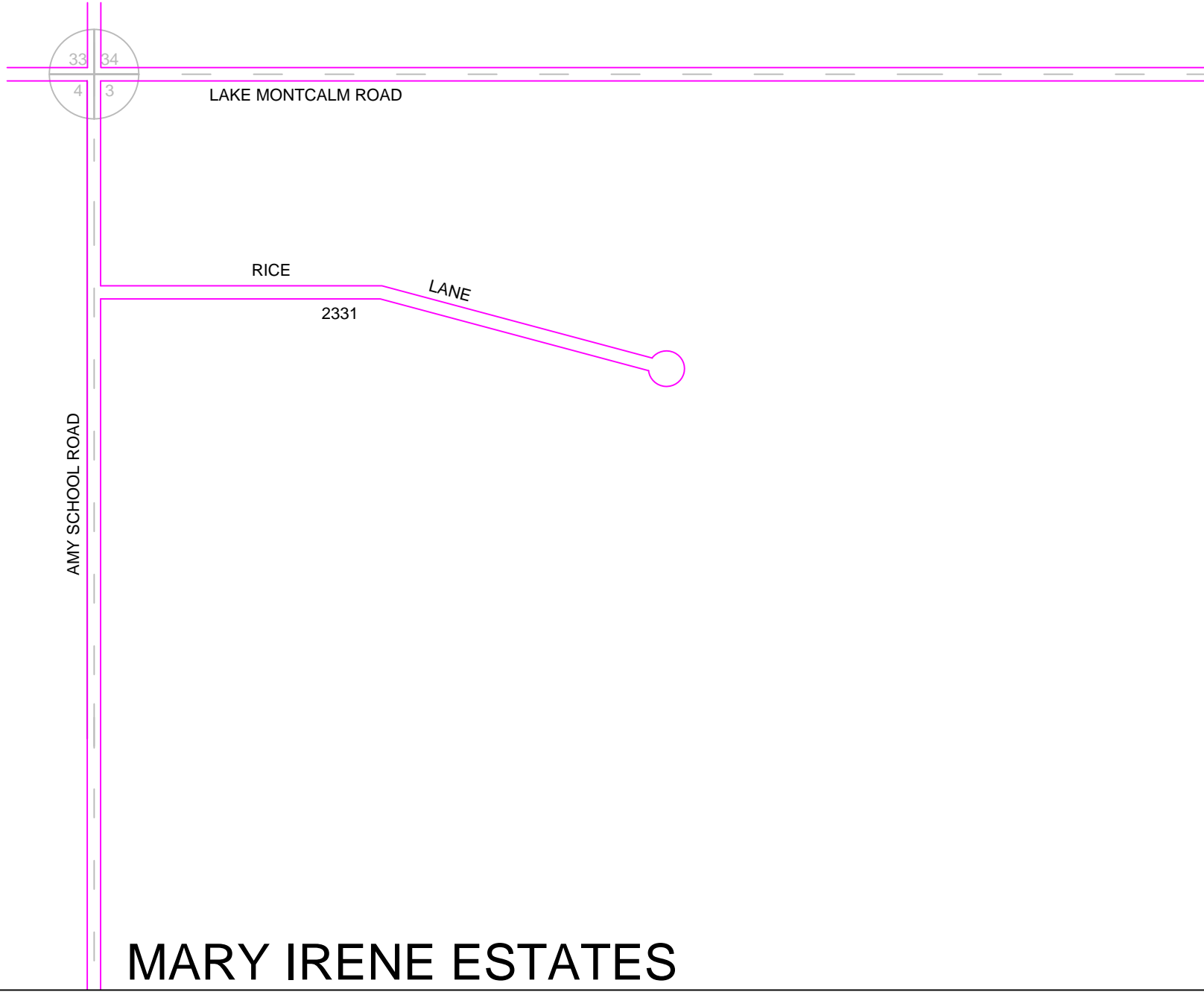

- COUNTY LINE
- TOWNSHIP LINE
- SECTION LINE
- CORPORATE LIMITS
- URBAN BOUNDARY
- STATE TRUNK LINE
- COUNTY PRIMARY
- COUNTY LOCAL
- ADJACENT COUNTY
- CITY OR VILLAGE STREET
- FRED MEIJER HEARTLAND TRAIL

CERTIFIED MILLAGE

LOCAL ROAD SYSTEM
TOTAL FEET IS 2331
EQUALS 0.44 MILES

Prepared by
ROAD COMMISSION FOR MONTCALM COUNTY

MARY IRENE ESTATES

MONTCALM COUNTY PIERSON TOWNSHIP SECTION 7



6	5	4	3	2	1
7	8	9	10	11	12
18	17	16	15	14	13
19	20	21	22	23	24
30	29	28	27	26	25
31	32	33	34	35	36

T 11 N : R 10 W

- COUNTY LINE
- TOWNSHIP LINE
- SECTION LINE
- CORPORATE LIMITS
- URBAN BOUNDARY
- STATE TRUNK LINE
- COUNTY PRIMARY
- COUNTY LOCAL
- ADJACENT COUNTY
- CITY OR VILLAGE STREET
- FRED MEIJER HEARTLAND TRAIL

CERTIFIED MILLAGE

LOCAL ROAD SYSTEM
TOTAL FEET IS 6554
EQUALS 1.24 MILES

Prepared by
ROAD COMMISSION FOR MONTCALM COUNTY

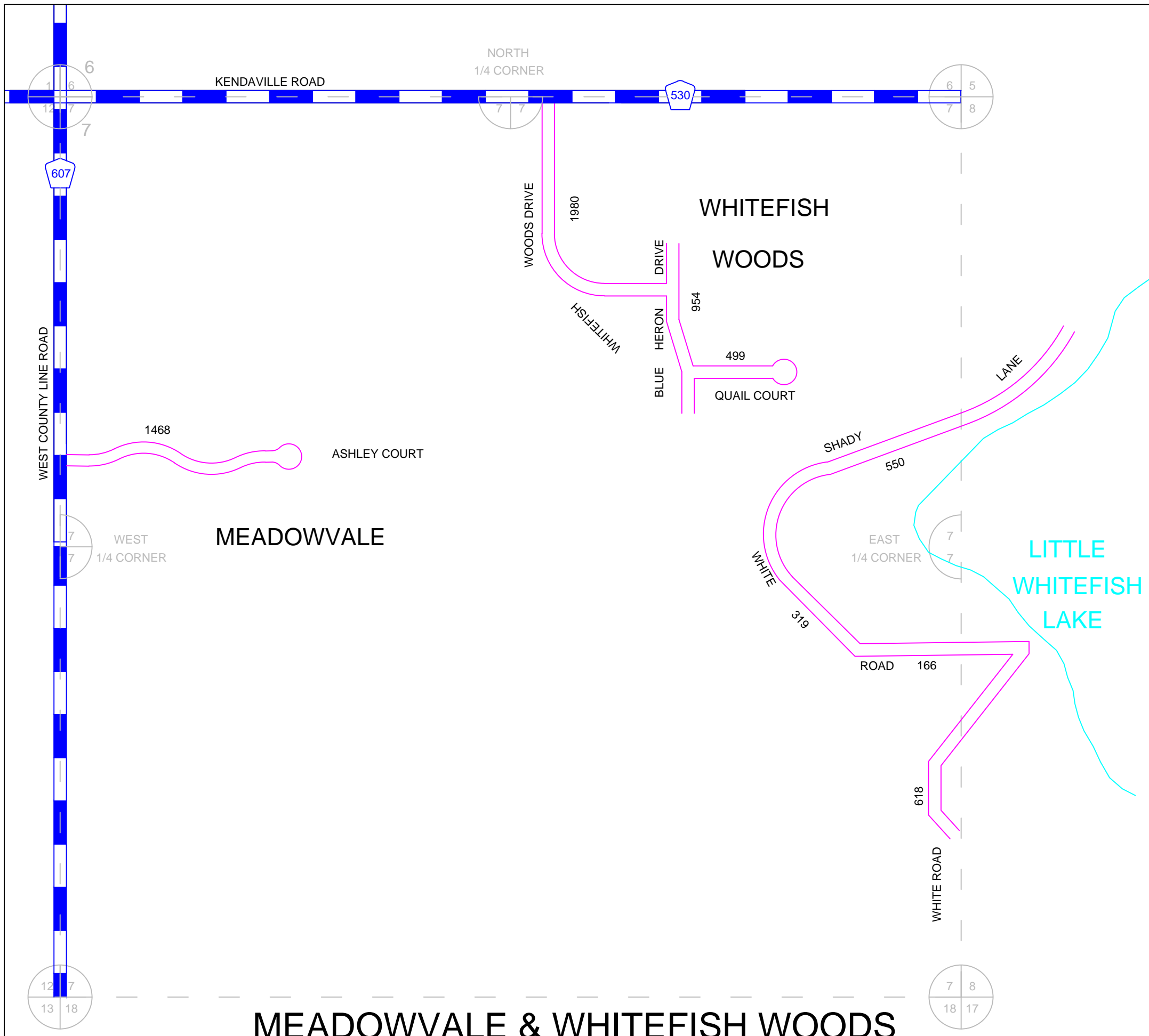

MEADOWVALE & WHITEFISH WOODS

MONTCALM COUNTY PIERSON TOWNSHIP SECTION 8



6	5	4	3	2	1
7	8	9	10	11	12
18	17	16	15	14	13
19	20	21	22	23	24
30	29	28	27	26	25
31	32	33	34	35	36

T 11 N : R 10 W

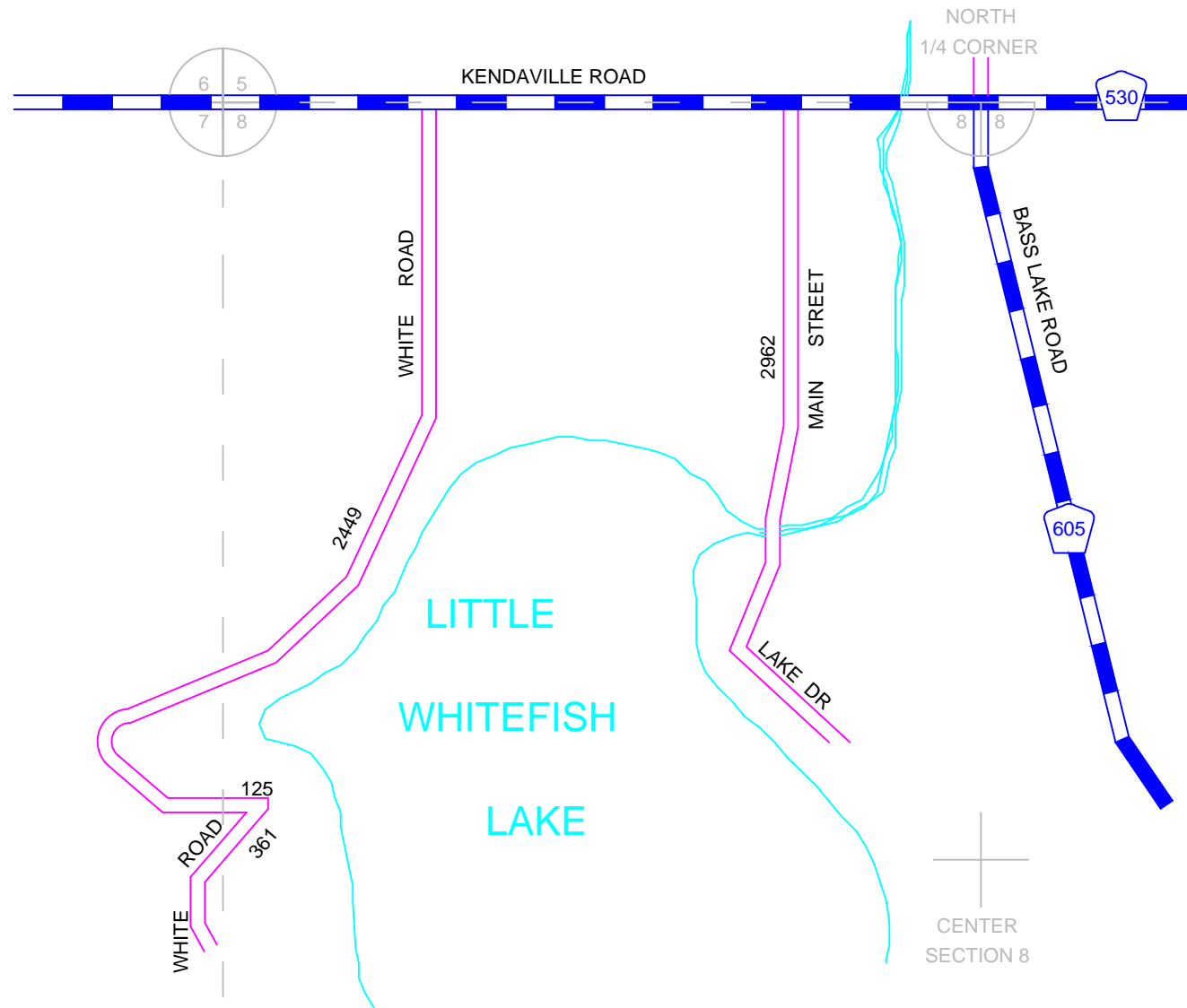

- COUNTY LINE
- TOWNSHIP LINE
- SECTION LINE
- CORPORATE LIMITS
- URBAN BOUNDARY
- STATE TRUNK LINE
- COUNTY PRIMARY
- COUNTY LOCAL
- ADJACENT COUNTY
- CITY OR VILLAGE STREET
- FRED MEIJER HEARTLAND TRAIL

CERTIFIED MILLAGE

LOCAL ROAD SYSTEM
TOTAL FEET IS 5897
EQUALS 1.12 MILES

Prepared by
ROAD COMMISSION FOR MONTCALM COUNTY

LITTLE WHITEFISH LAKE

MONTCALM COUNTY PIERSON TOWNSHIP SECTION 17



6	5	4	3	2	1
7	8	9	10	11	12
18	17	16	15	14	13
19	20	21	22	23	24
30	29	28	27	26	25
31	32	33	34	35	36

T 11 N : R 10 W

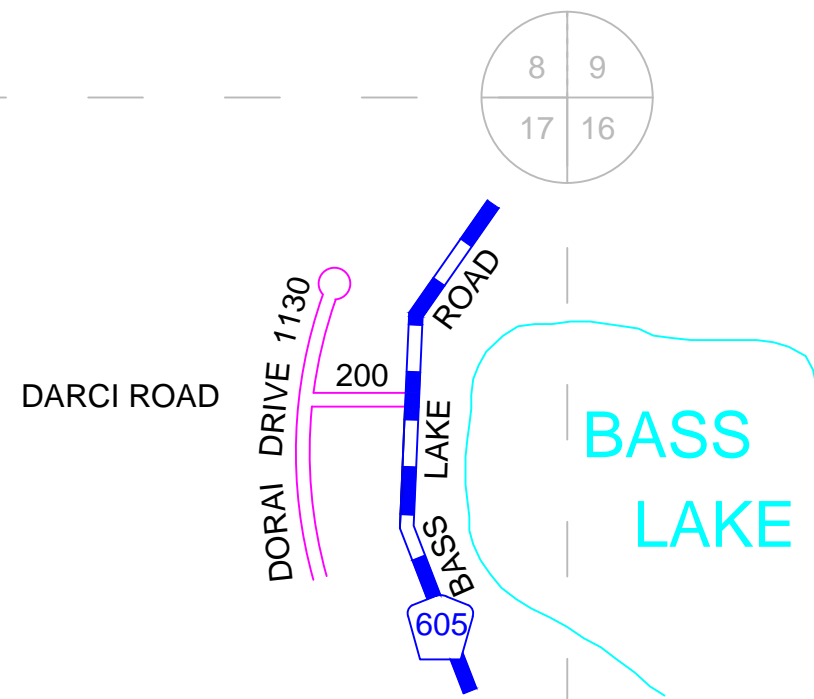

- COUNTY LINE
- TOWNSHIP LINE
- SECTION LINE
- CORPORATE LIMITS
- URBAN BOUNDARY
- STATE TRUNK LINE
- COUNTY PRIMARY
- COUNTY LOCAL
- ADJACENT COUNTY
- CITY OR VILLAGE STREET
- FRED MEIJER HEARTLAND TRAIL

CERTIFIED MILLAGE

LOCAL ROAD SYSTEM
TOTAL FEET IS 1330
EQUALS 0.25 MILES

Prepared by
ROAD COMMISSION FOR MONTCALM COUNTY

NIELSEN PLAT

MONTCALM COUNTY PIERSON TOWNSHIP SECTION 18



6	5	4	3	2	1
7	8	9	10	11	12
18	17	16	15	14	13
19	20	21	22	23	24
30	29	28	27	26	25
31	32	33	34	35	36

T 11 N : R 10 W

COUNTY LINE	-----
TOWNSHIP LINE	-----
SECTION LINE	-----
CORPORATE LIMITS	-----
URBAN BOUNDARY	-----
STATE TRUNK LINE	-----
COUNTY PRIMARY	-----
COUNTY LOCAL	-----
ADJACENT COUNTY	-----
CITY OR VILLAGE STREET	-----
FRED MEIJER HEARTLAND TRAIL	-----

CERTIFIED MILLAGE

LOCAL ROAD SYSTEM
TOTAL FEET IS 3763
EQUALS 0.71 MILES

Prepared by
ROAD COMMISSION FOR MONTCALM COUNTY

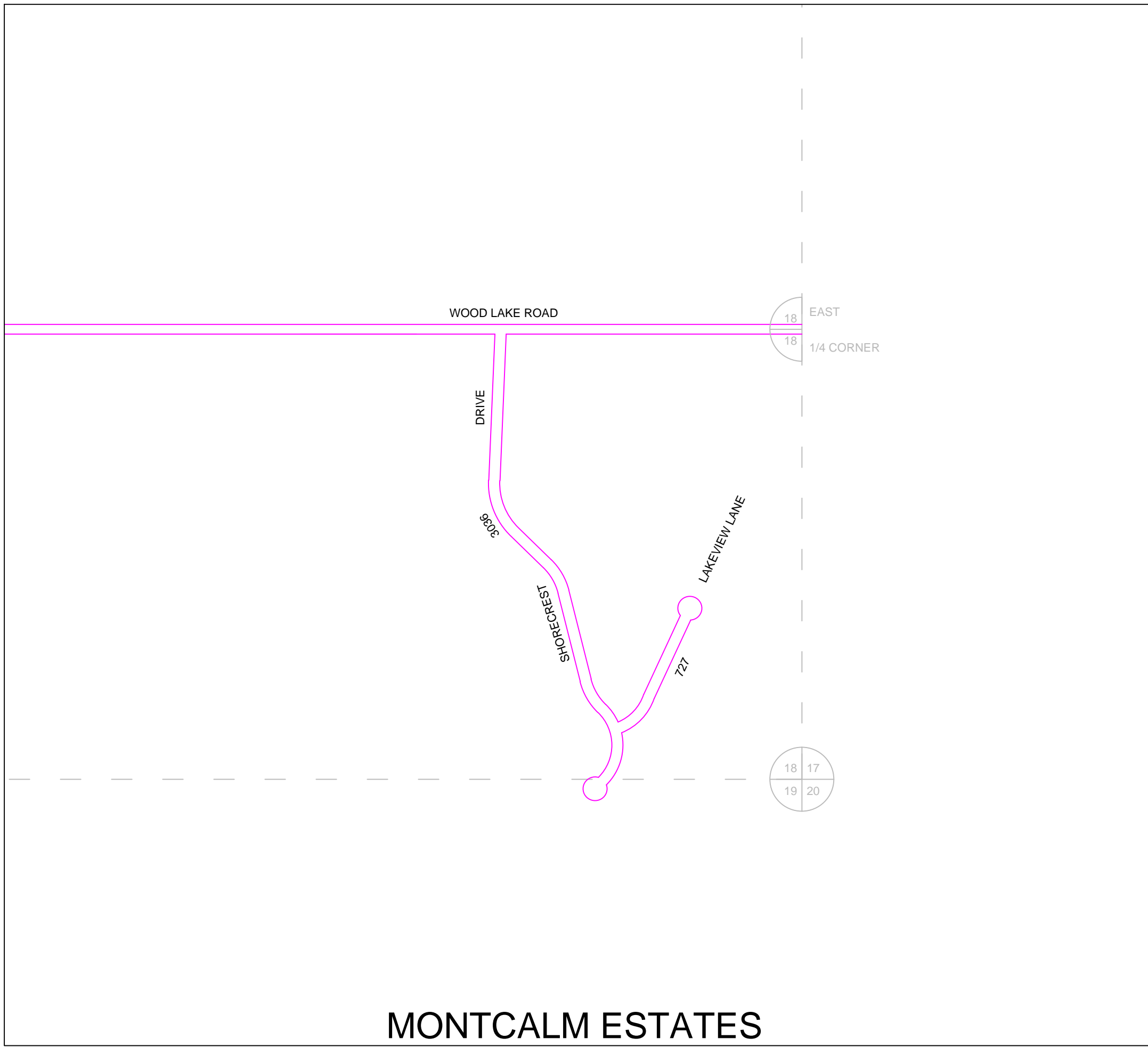

MONTCALM ESTATES

MONTCALM COUNTY PIERSON TOWNSHIP SECTION 19



6	5	4	3	2	1
7	8	9	10	11	12
18	17	16	15	14	13
19	20	21	22	23	24
30	29	28	27	26	25
31	32	33	34	35	36

T 11 N : R 10 W

COUNTY LINE	-----
TOWNSHIP LINE	-----
SECTION LINE	-----
CORPORATE LIMITS	-----
URBAN BOUNDARY	-----
STATE TRUNK LINE	-----
COUNTY PRIMARY	-----
COUNTY LOCAL	-----
ADJACENT COUNTY	-----
CITY OR VILLAGE STREET	-----
FRED MEIJER HEARTLAND TRAIL	-----

CERTIFIED MILLAGE

LOCAL ROAD SYSTEM
TOTAL FEET IS 1600
EQUALS 0.30 MILES

Prepared by
ROAD COMMISSION FOR MONTCALM COUNTY

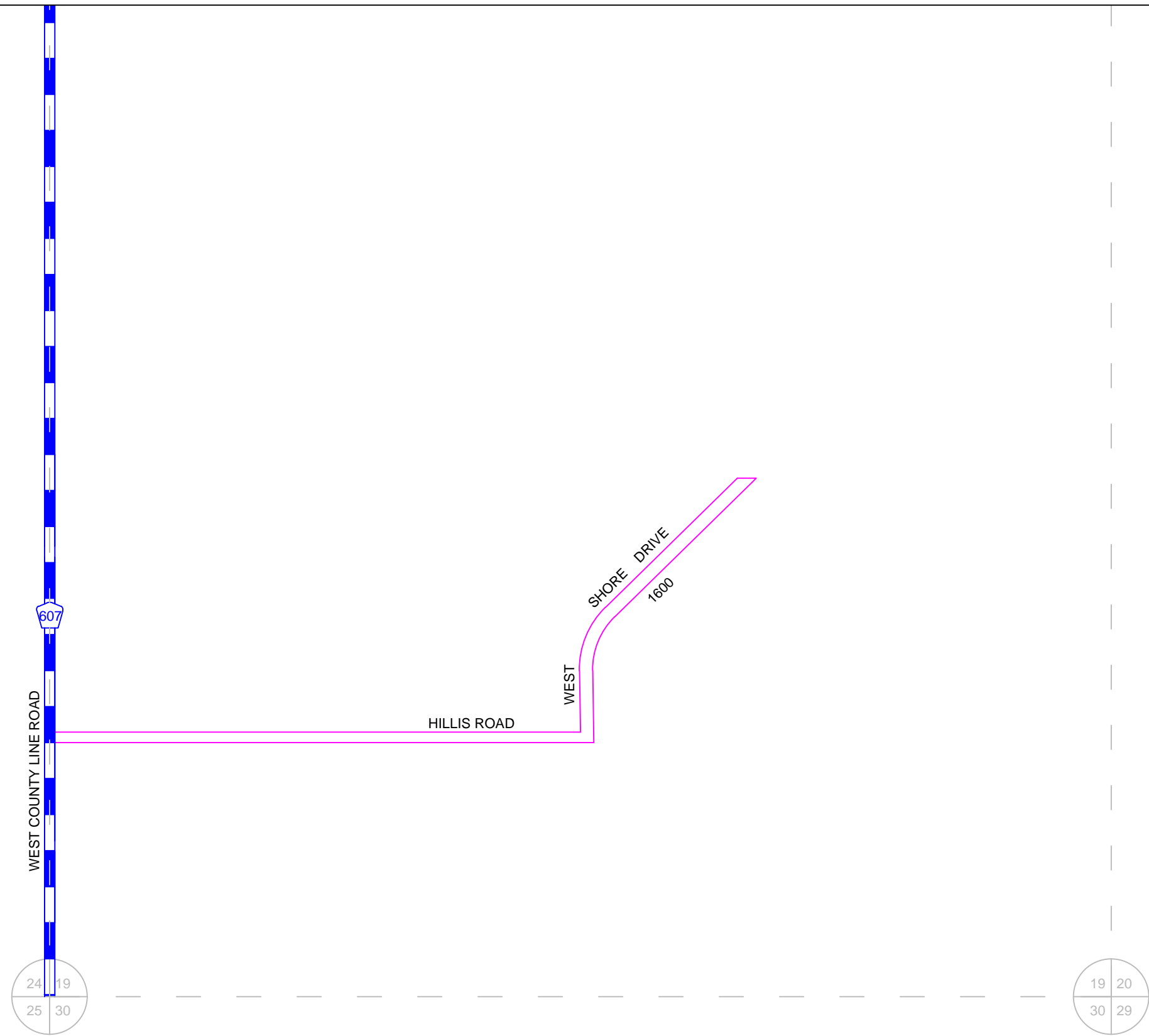

WEST SHORE DRIVE

MONTCALM COUNTY PIERSON TOWNSHIP SECTION 20



6	5	4	3	2	1
7	8	9	10	11	12
18	17	16	15	14	13
19	20	21	22	23	24
30	29	28	27	26	25
31	32	33	34	35	36

T 11 N : R 10 W

- COUNTY LINE -----
- TOWNSHIP LINE -----
- SECTION LINE -----
- CORPORATE LIMITS -----
- URBAN BOUNDARY -----
- STATE TRUNK LINE ██████████
- COUNTY PRIMARY ▬▬▬▬▬▬
- COUNTY LOCAL ▬▬▬▬▬▬
- ADJACENT COUNTY | | | | |
- CITY OR VILLAGE STREET -----
- FRED MEIJER HEARTLAND TRAIL ██████████

CERTIFIED MILLAGE

LOCAL ROAD SYSTEM
TOTAL FEET IS 3343
EQUALS 0.63 MILES

Prepared by
ROAD COMMISSION FOR MONTCALM COUNTY

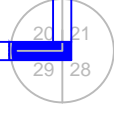
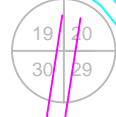
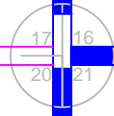
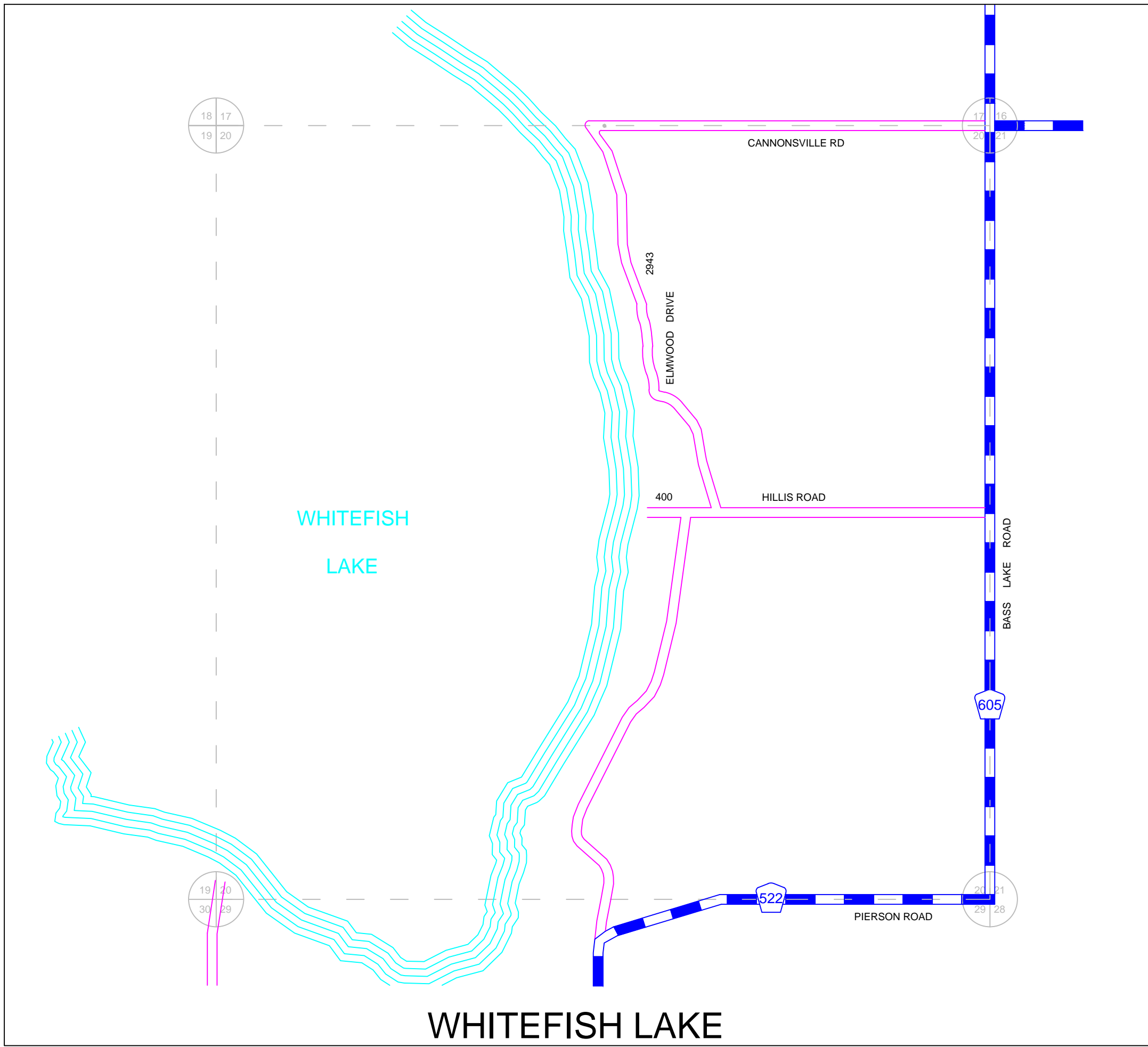

WHITEFISH LAKE

MONTCALM COUNTY PIERSON TOWNSHIP SECTION 29

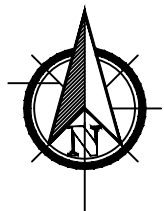

6	5	4	3	2	1
7	8	9	10	11	12
18	17	16	15	14	13
19	20	21	22	23	24
30	29	28	27	26	25
31	32	33	34	35	36

T 11 N : R 10 W

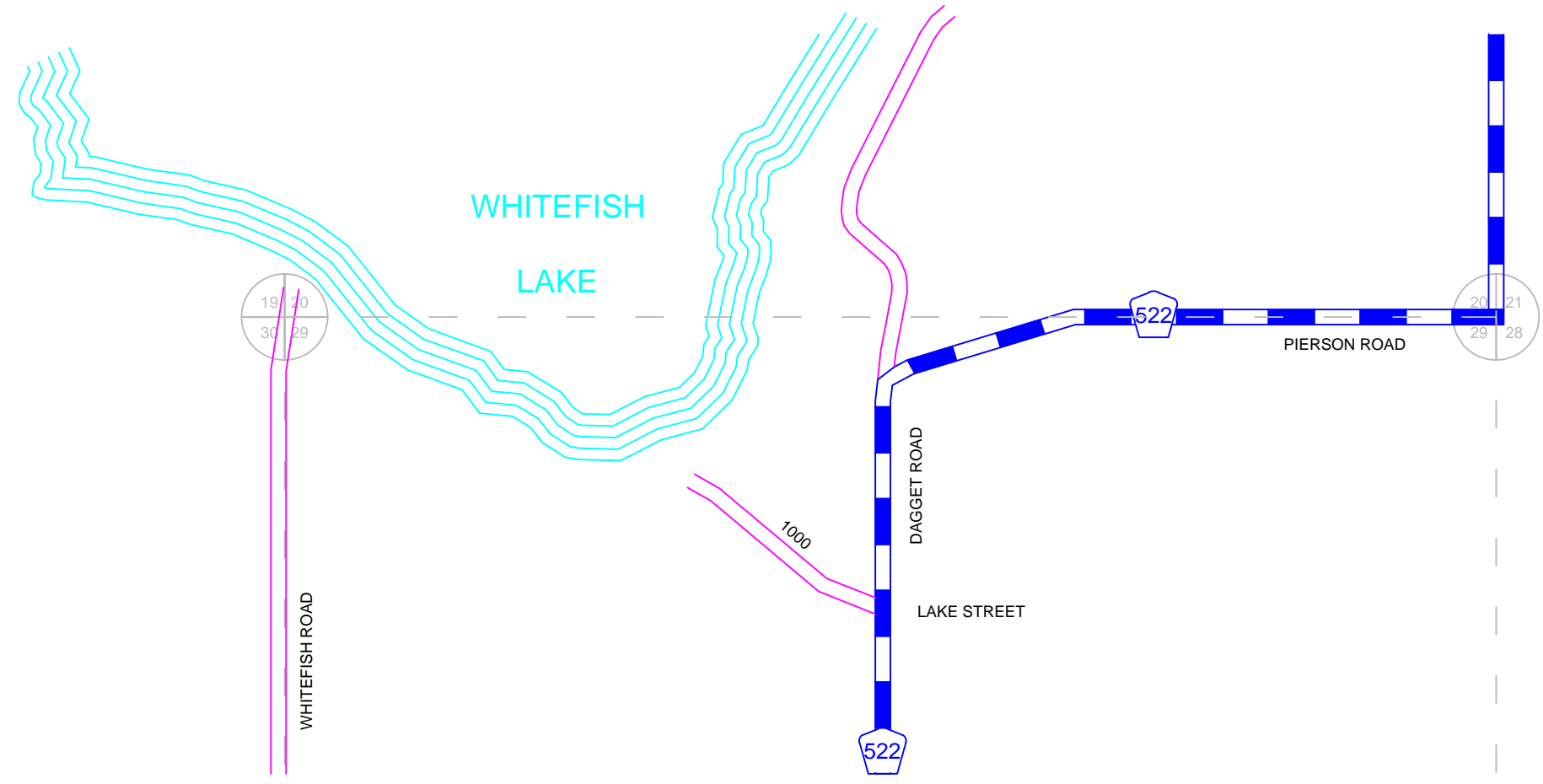

WHITEFISH LAKE

- COUNTY LINE
- TOWNSHIP LINE
- SECTION LINE
- CORPORATE LIMITS
- URBAN BOUNDARY
- STATE TRUNK LINE
- COUNTY PRIMARY
- COUNTY LOCAL
- ADJACENT COUNTY
- CITY OR VILLAGE STREET
- FRED MEIJER HEARTLAND TRAIL

CERTIFIED MILLAGE

LOCAL ROAD SYSTEM
TOTAL FEET IS 1000
EQUALS 0.19 MILES

Prepared by
ROAD COMMISSION FOR MONTCALM COUNTY

MONTCALM COUNTY PIERSON TOWNSHIP SECTION 31

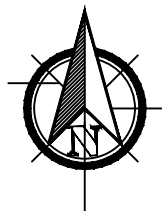

6	5	4	3	2	1
7	8	9	10	11	12
18	17	16	15	14	13
19	20	21	22	23	24
30	29	28	27	26	25
31	32	33	34	35	36

T 11 N : R 10 W

- COUNTY LINE -----
- TOWNSHIP LINE -----
- SECTION LINE -----
- CORPORATE LIMITS -----
- URBAN BOUNDARY -----
- STATE TRUNK LINE ██████████
- COUNTY PRIMARY ▬▬▬▬▬▬
- COUNTY LOCAL ▬▬▬▬▬▬
- ADJACENT COUNTY | | | | |
- CITY OR VILLAGE STREET -----
- FRED MEIJER HEARTLAND TRAIL ██████████

CERTIFIED MILLAGE

LOCAL ROAD SYSTEM
TOTAL FEET IS 1529
EQUALS 0.29 MILES

Prepared by
ROAD COMMISSION FOR MONTCALM COUNTY

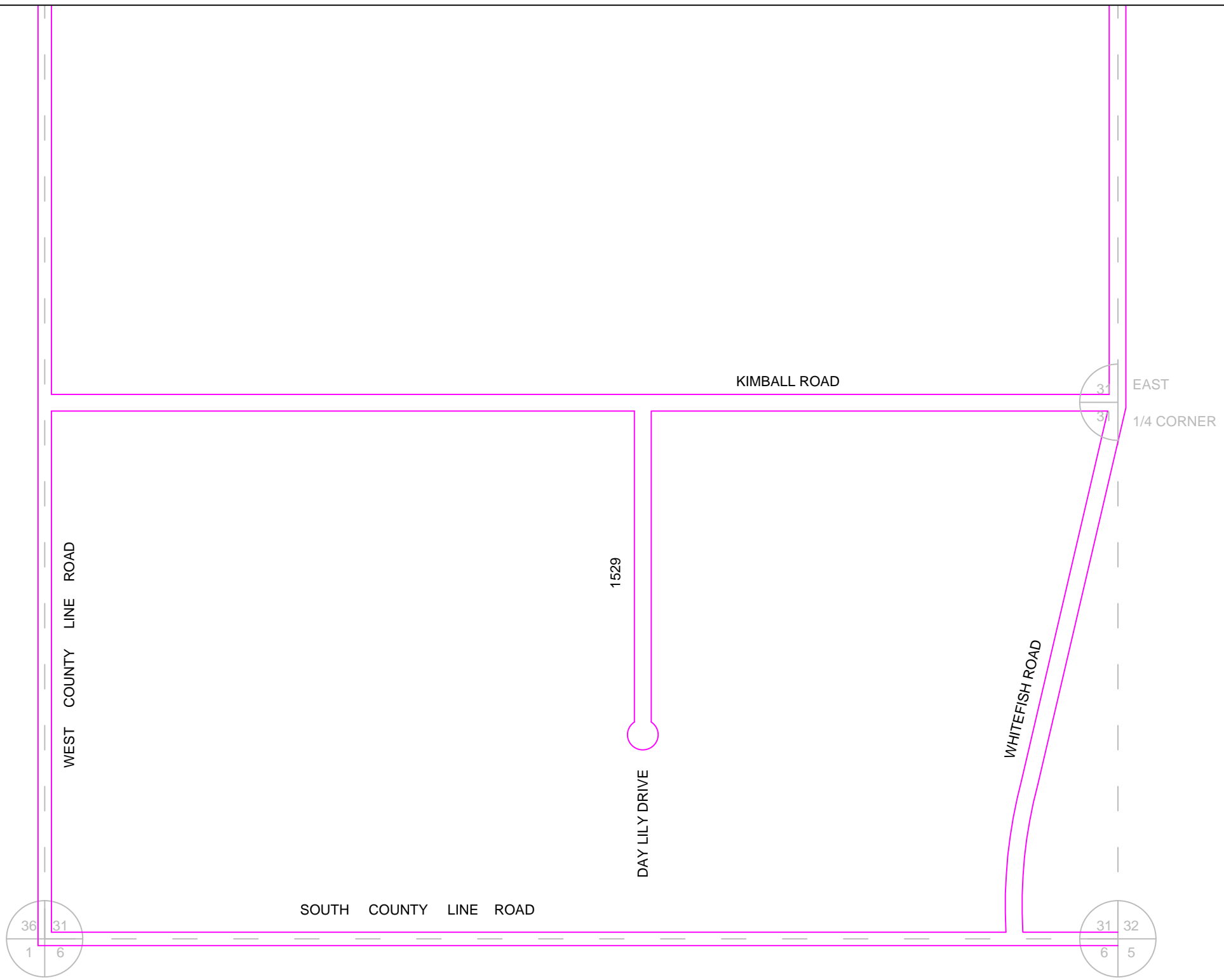

TIMBERLINE MEADOW ESTATES

MONTCALM COUNTY PIERSON TOWNSHIP SECTION 33

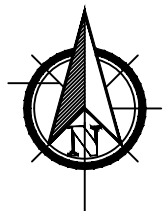

6	5	4	3	2	1
7	8	9	10	11	12
18	17	16	15	14	13
19	20	21	22	23	24
30	29	28	27	26	25
31	32	33	34	35	36

T 11 N : R 10 W

- COUNTY LINE
- TOWNSHIP LINE
- SECTION LINE
- CORPORATE LIMITS
- URBAN BOUNDARY
- STATE TRUNK LINE
- COUNTY PRIMARY
- COUNTY LOCAL
- ADJACENT COUNTY
- CITY OR VILLAGE STREET
- FRED MEIJER HEARTLAND TRAIL

CERTIFIED MILLAGE

LOCAL ROAD SYSTEM
TOTAL FEET IS 1437
EQUALS 0.27 MILES

Prepared by
ROAD COMMISSION FOR MONTCALM COUNTY

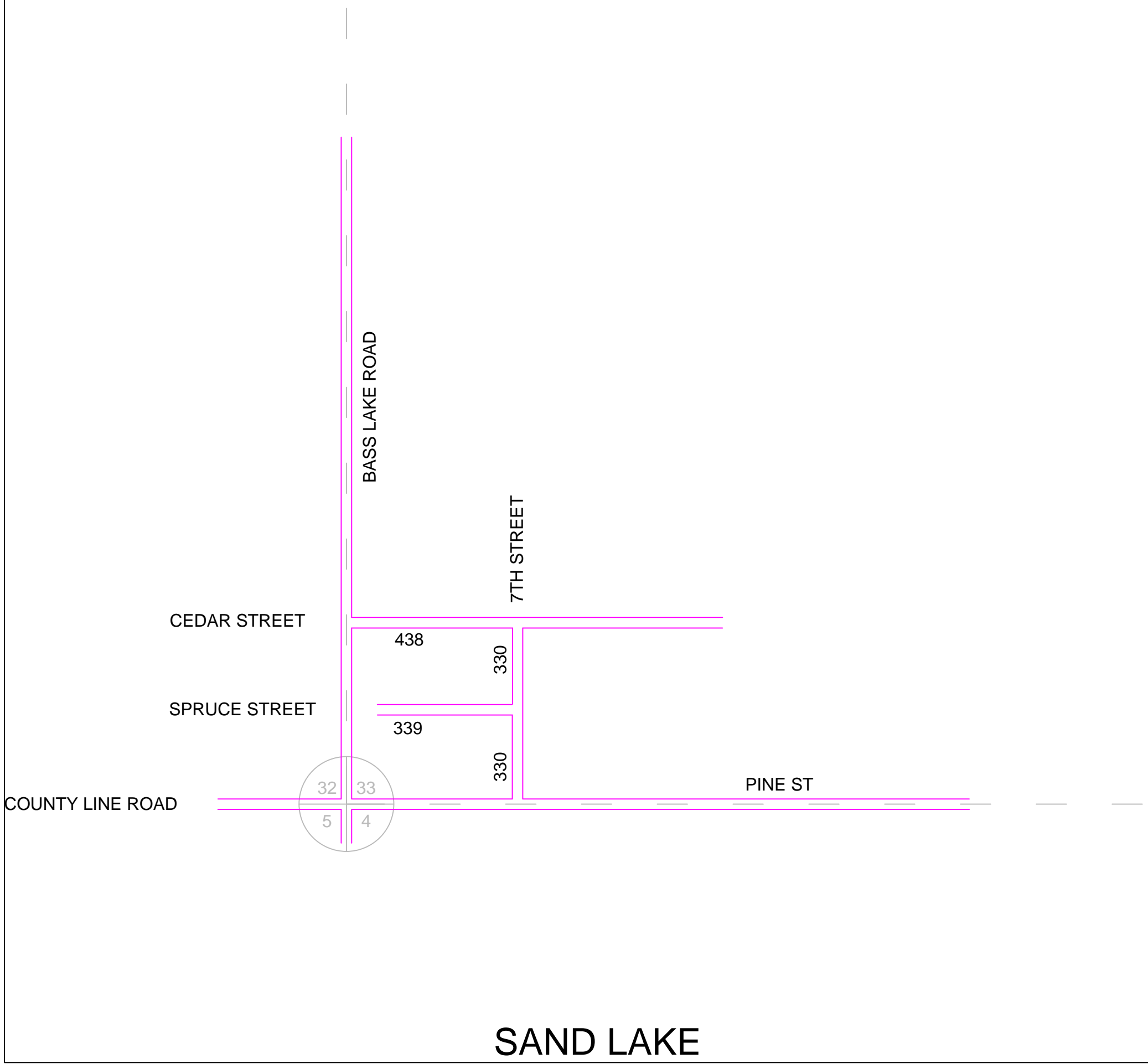

SAND LAKE