

**ROAD COMMISSION FOR MONTCALM COUNTY**

**2018-2019 CERTIFIED ROAD MILEAGE**

**EUREKA TOWNSHIP**

**PRIMARY TOTAL = 12.37 MILES**

**PAVED = 10.62**

**GRAVEL = 1.75**

**LOCAL TOTAL = 51.35 MILES**

**PAVED = 30.40 MILES**

**GRAVEL = 21.95 MILES**

**TOWNSHIP MAP**

**EUREKA TOWNSHIP**

**SHEET 37**

**SECTION MAPS**

**GREENVILLE – SECTION 3**

**SHEET 38**

**GREENVILLE – SECTION 4**

**SHEET 39**

**WILDWOOD RESERVE & FAWN RIDGE ESTATES – SECTION 5**

**SHEET 40**

**NELSON'S EUREKA ACRES – SECTION 5**

**SHEET 41**

**AUTUMN RIDGE – SECTION 5**

**SHEET 42**

**AUTUMN RIDGE – SECTION 6**

**SHEET 43**

**SPRING VALLEY – SECTION 6**

**SHEET 44**

**WOODVALE ESTATES – SECTION 7**

**SHEET 45**

**ALROY ESTATES & PINE VALLEY – SECTION 8**

**SHEET 46**

**LELAND ESTATES – SECTION 8**

**SHEET 47**

**BALDWIN WOODS – SECTION 17**

**SHEET 48**

**RIDGEWOOD ESTATES – SECTION 17**

**SHEET 49**

**SECTION MAPS**

**LYNWOOD BEACH – SECTION 19**

**SHEET 50**

**BURGESS LAKE – SECTION 19**

**SHEET 51**

**BURGESS LAKE – SECTION 20**

**SHEET 52**

**FLAT RIVER ESTATES, RIVER OAKS & THE VILLAGE GREEN – SECTION 22**

**SHEET 53**

# MONTCALM COUNTY EUREKA TOWNSHIP

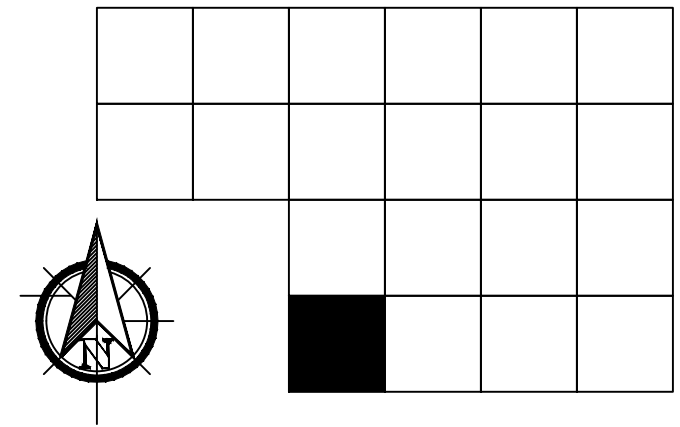

T 09 N : R 08 W



ONE INCH EQUALS 4000 FEET

- COUNTY LINE
- TOWNSHIP LINE
- SECTION LINE
- CORPORATE LIMITS
- URBAN BOUNDARY
- STATE TRUNK LINE
- COUNTY PRIMARY
- COUNTY LOCAL
- ADJACENT COUNTY
- CITY OR VILLAGE STREET
- FRED MEIJER HEARTLAND TRAIL

### CERTIFIED MILLAGE

PRIMARY ROAD SYSTEM IS 12.37 MILES

LOCAL ROAD SYSTEM IS 43.04 MILES

Prepared by

ROAD COMMISSION FOR MONTCALM COUNTY

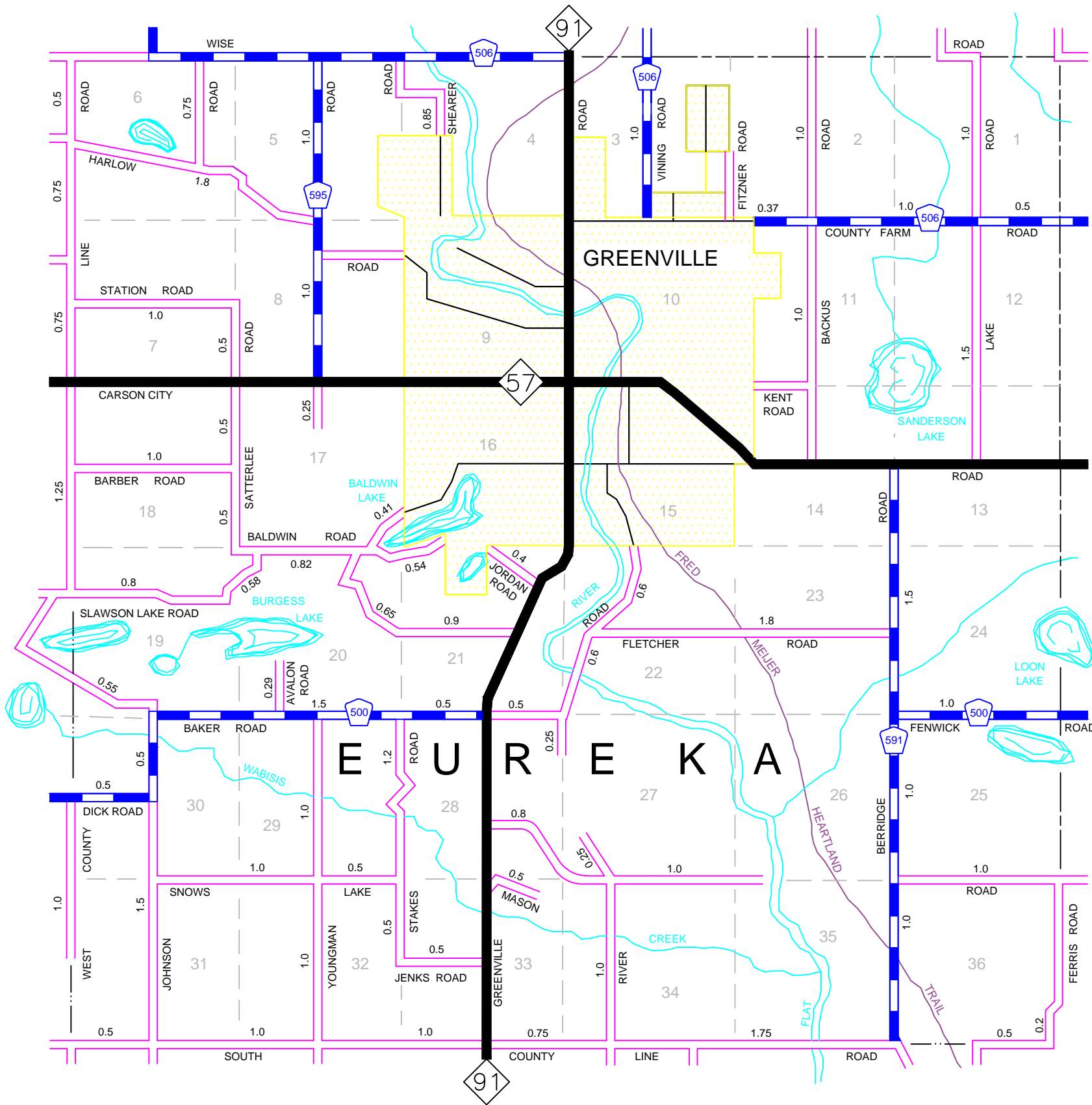

# MONTCALM COUNTY EUREKA TOWNSHIP SECTION 3

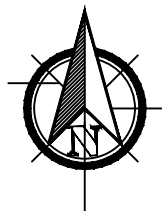

6	5	4	3	2	1
7	8	9	10	11	12
18	17	16	15	14	13
19	20	21	22	23	24
30	29	28	27	26	25
31	32	33	34	35	36

T 09 N : R 08 W

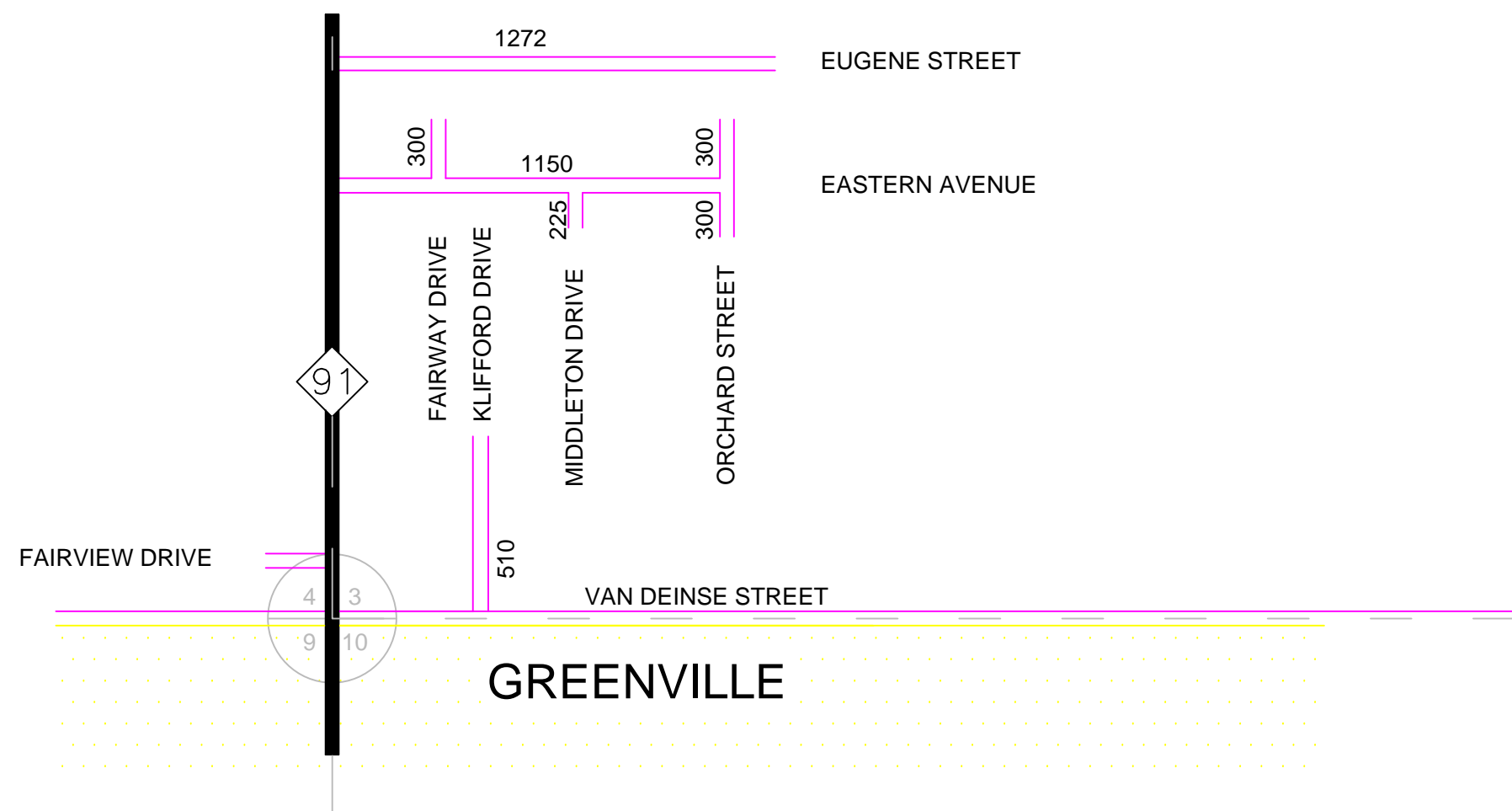

- COUNTY LINE
- TOWNSHIP LINE
- SECTION LINE
- CORPORATE LIMITS
- URBAN BOUNDARY
- STATE TRUNK LINE
- COUNTY PRIMARY
- COUNTY LOCAL
- ADJACENT COUNTY
- CITY OR VILLAGE STREET
- FRED MEIJER HEARTLAND TRAIL

CERTIFIED MILLAGE

LOCAL ROAD SYSTEM  
TOTAL FEET IS 4057  
EQUALS 0.77 MILES

Prepared by  
ROAD COMMISSION FOR MONTCALM COUNTY

**GREENVILLE**

# MONTCALM COUNTY EUREKA TOWNSHIP SECTION 4



6	5	4	3	2	1
7	8	9	10	11	12
18	17	16	15	14	13
19	20	21	22	23	24
30	29	28	27	26	25
31	32	33	34	35	36

T 09 N : R 08 W

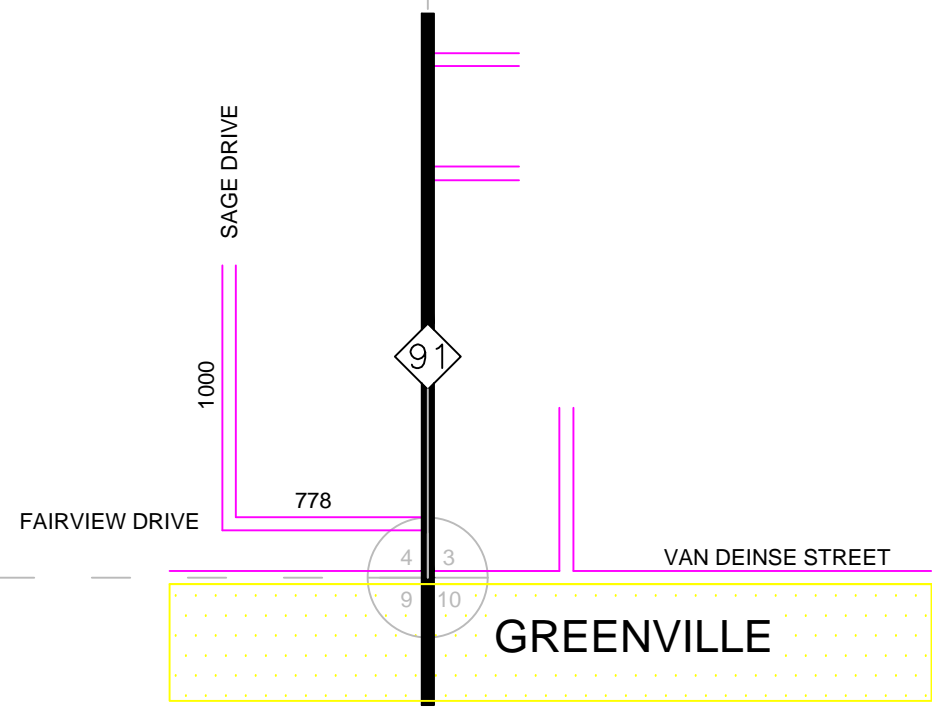

- COUNTY LINE
- TOWNSHIP LINE
- SECTION LINE
- CORPORATE LIMITS
- URBAN BOUNDARY
- STATE TRUNK LINE
- COUNTY PRIMARY
- COUNTY LOCAL
- ADJACENT COUNTY
- CITY OR VILLAGE STREET
- FRED MEIJER HEARTLAND TRAIL

CERTIFIED MILLAGE

LOCAL ROAD SYSTEM  
TOTAL FEET IS 1778  
EQUALS 0.34 MILES

Prepared by  
ROAD COMMISSION FOR MONTCALM COUNTY

GREENVILLE

# MONTCALM COUNTY EUREKA TOWNSHIP SECTION 5

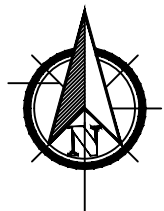

6	5	4	3	2	1
7	8	9	10	11	12
18	17	16	15	14	13
19	20	21	22	23	24
30	29	28	27	26	25
31	32	33	34	35	36

T 09 N : R 08 W

- COUNTY LINE
- TOWNSHIP LINE
- SECTION LINE
- CORPORATE LIMITS
- URBAN BOUNDARY
- STATE TRUNK LINE
- COUNTY PRIMARY
- COUNTY LOCAL
- ADJACENT COUNTY
- CITY OR VILLAGE STREET
- FRED MEIJER HEARTLAND TRAIL

CERTIFIED MILLAGE

LOCAL ROAD SYSTEM  
TOTAL FEET IS 5958  
EQUALS 1.13 MILES

Prepared by  
ROAD COMMISSION FOR MONTCALM COUNTY

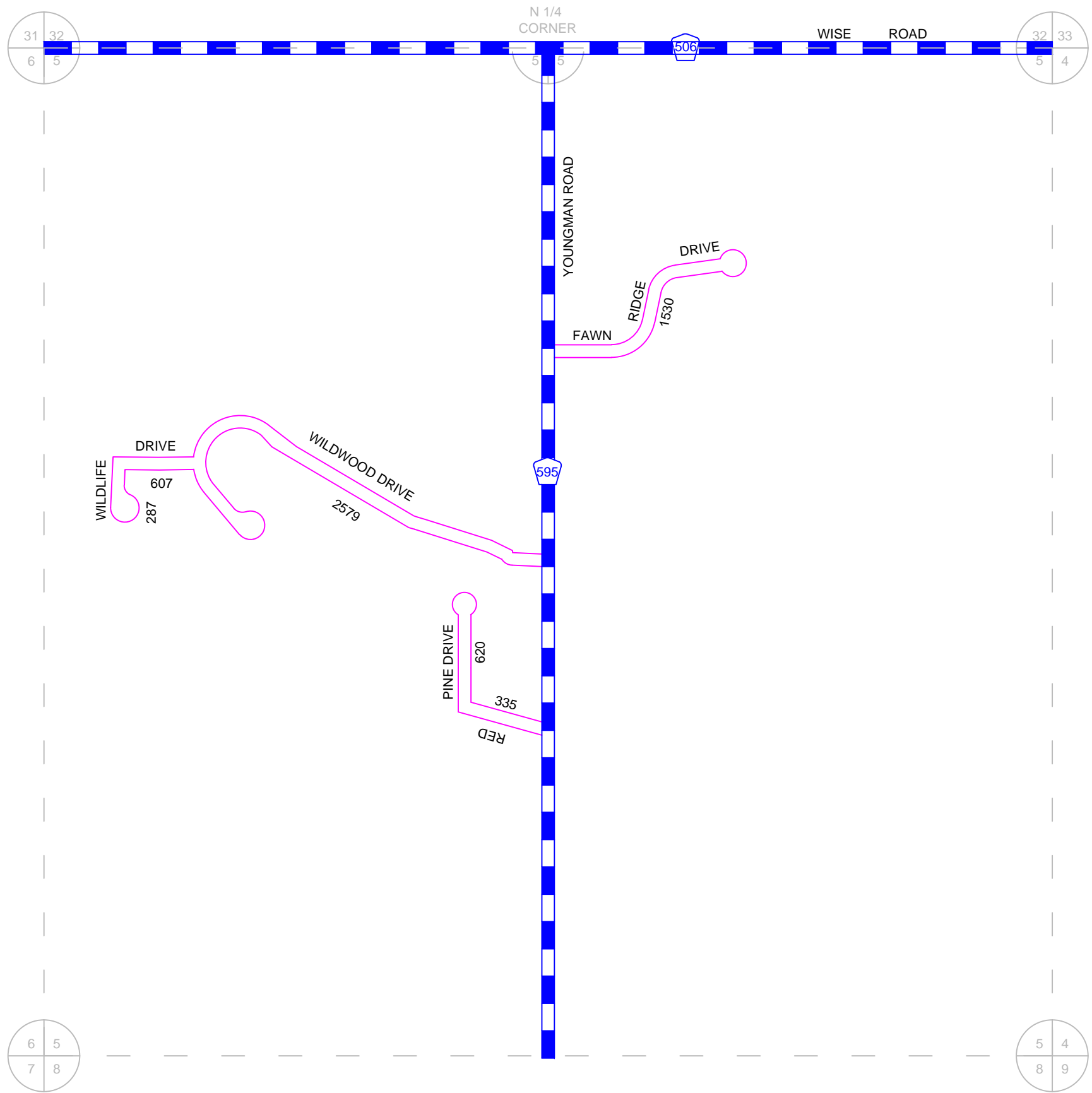

## WILDWOOD RESERVE #1 FAWN RIDGE ESTATES

# MONTCALM COUNTY EUREKA TOWNSHIP SECTION 5

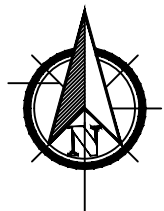

6	5	4	3	2	1
7	8	9	10	11	12
18	17	16	15	14	13
19	20	21	22	23	24
30	29	28	27	26	25
31	32	33	34	35	36

T 09 N : R 08 W

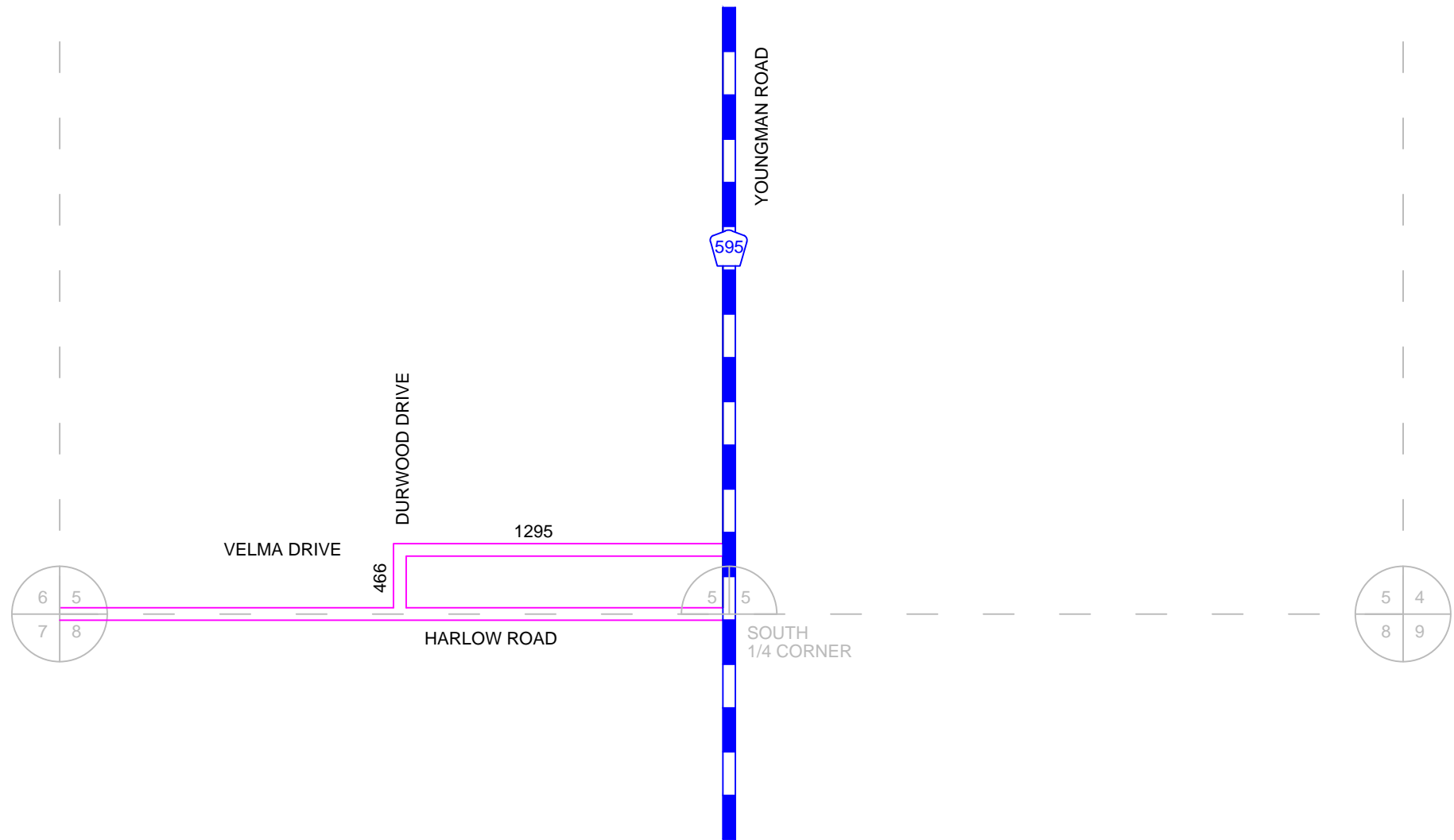

- COUNTY LINE -----
- TOWNSHIP LINE -----
- SECTION LINE -----
- CORPORATE LIMITS -----
- URBAN BOUNDARY -----
- STATE TRUNK LINE ██████████
- COUNTY PRIMARY ▬▬▬▬▬▬
- COUNTY LOCAL ▬▬▬▬▬▬
- ADJACENT COUNTY | | | | |
- CITY OR VILLAGE STREET -----
- FRED MEIJER HEARTLAND TRAIL ██████████

CERTIFIED MILLAGE

LOCAL ROAD SYSTEM  
TOTAL FEET IS 1761  
EQUALS 0.33 MILES

Prepared by  
ROAD COMMISSION FOR MONTCALM COUNTY

# MONTCALM COUNTY EUREKA TOWNSHIP SECTION 5

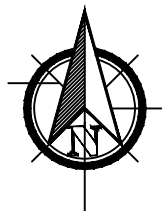

6	5	4	3	2	1
7	8	9	10	11	12
18	17	16	15	14	13
19	20	21	22	23	24
30	29	28	27	26	25
31	32	33	34	35	36

T 09 N : R 08 W

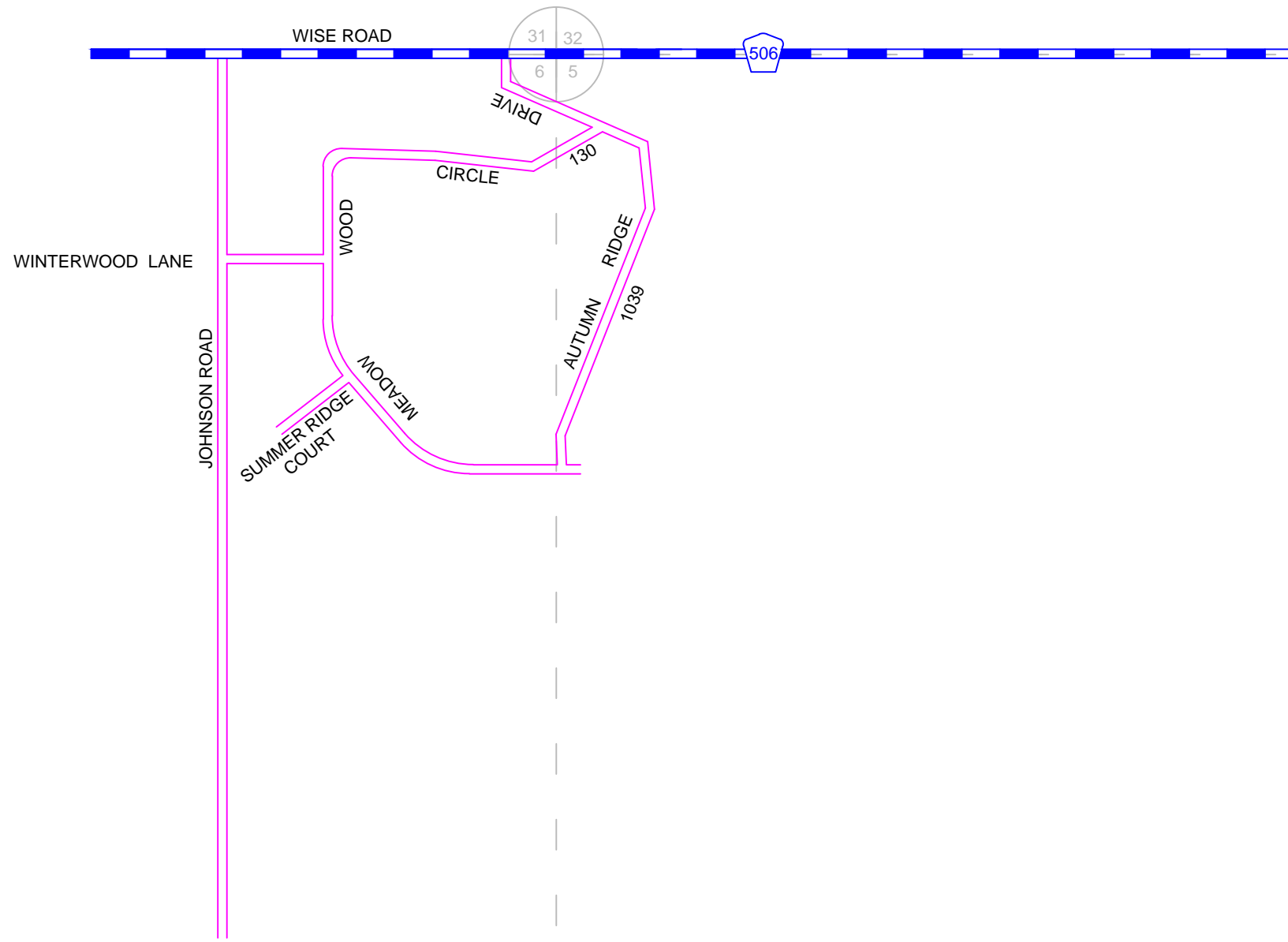

**AUTUMN RIDGE**

- COUNTY LINE
- TOWNSHIP LINE
- SECTION LINE
- CORPORATE LIMITS
- URBAN BOUNDARY
- STATE TRUNK LINE
- COUNTY PRIMARY
- COUNTY LOCAL
- ADJACENT COUNTY
- CITY OR VILLAGE STREET
- FRED MEIJER HEARTLAND TRAIL

CERTIFIED MILLAGE

LOCAL ROAD SYSTEM  
TOTAL FEET IS 1169  
EQUALS 0.22 MILES

Prepared by  
ROAD COMMISSION FOR MONTCALM COUNTY



# MONTCALM COUNTY EUREKA TOWNSHIP SECTION 6



6	5	4	3	2	1
7	8	9	10	11	12
18	17	16	15	14	13
19	20	21	22	23	24
30	29	28	27	26	25
31	32	33	34	35	36

T 09 N : R 08 W

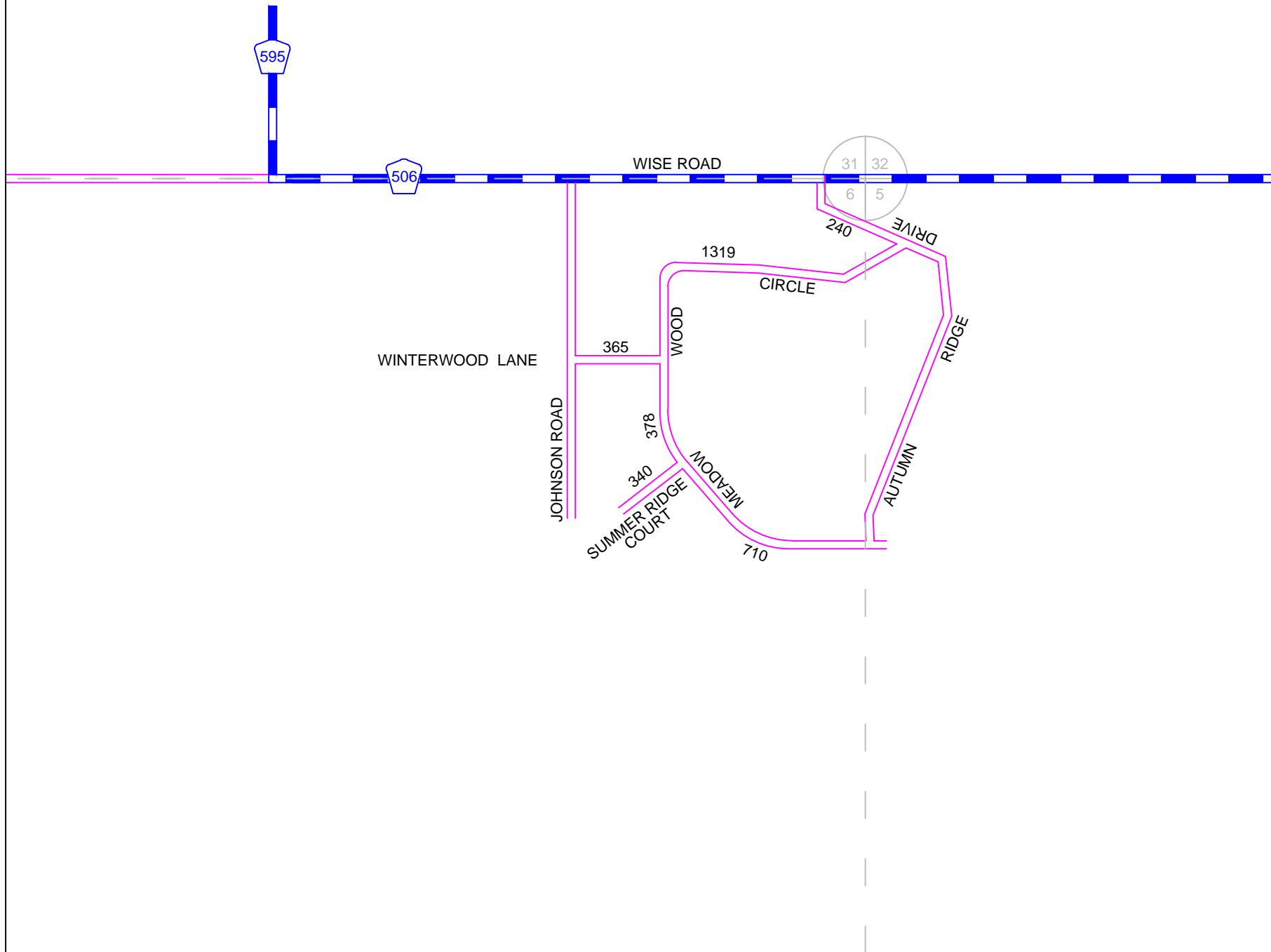

**AUTUMN RIDGE**

- COUNTY LINE
- TOWNSHIP LINE
- SECTION LINE
- CORPORATE LIMITS
- URBAN BOUNDARY
- STATE TRUNK LINE
- COUNTY PRIMARY
- COUNTY LOCAL
- ADJACENT COUNTY
- CITY OR VILLAGE STREET
- FRED MEIJER HEARTLAND TRAIL

CERTIFIED MILLAGE

LOCAL ROAD SYSTEM  
TOTAL FEET IS 3352  
EQUALS 0.64 MILES

Prepared by  
ROAD COMMISSION FOR MONTCALM COUNTY

# MONTCALM COUNTY EUREKA TOWNSHIP SECTION 6

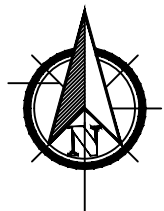

6	5	4	3	2	1
7	8	9	10	11	12
18	17	16	15	14	13
19	20	21	22	23	24
30	29	28	27	26	25
31	32	33	34	35	36

T 09 N : R 08 W

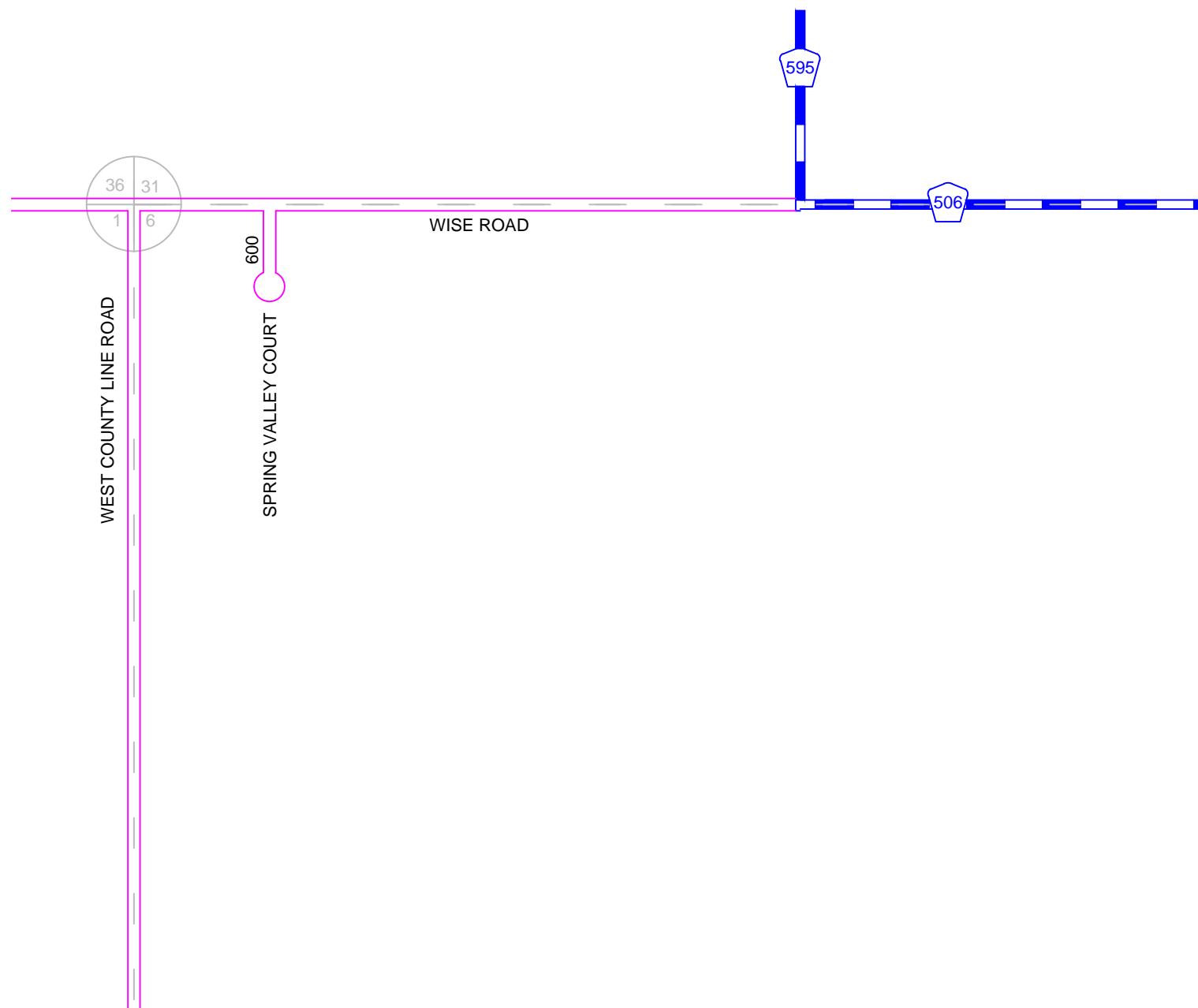

SPRING VALLEY PLAT

- COUNTY LINE
- TOWNSHIP LINE
- SECTION LINE
- CORPORATE LIMITS
- URBAN BOUNDARY
- STATE TRUNK LINE
- COUNTY PRIMARY
- COUNTY LOCAL
- ADJACENT COUNTY
- CITY OR VILLAGE STREET
- FRED MEIJER HEARTLAND TRAIL

CERTIFIED MILLAGE

LOCAL ROAD SYSTEM  
TOTAL FEET IS 600  
EQUALS 0.11 MILES

Prepared by  
ROAD COMMISSION FOR MONTCALM COUNTY

# MONTCALM COUNTY EUREKA TOWNSHIP SECTION 7



6	5	4	3	2	1
7	8	9	10	11	12
18	17	16	15	14	13
19	20	21	22	23	24
30	29	28	27	26	25
31	32	33	34	35	36

T 09 N : R 08 W

- COUNTY LINE
- TOWNSHIP LINE
- SECTION LINE
- CORPORATE LIMITS
- URBAN BOUNDARY
- STATE TRUNK LINE
- COUNTY PRIMARY
- COUNTY LOCAL
- ADJACENT COUNTY
- CITY OR VILLAGE STREET
- FRED MEIJER HEARTLAND TRAIL

CERTIFIED MILLAGE

LOCAL ROAD SYSTEM  
TOTAL FEET IS 2480  
EQUALS 0.47 MILES

Prepared by  
ROAD COMMISSION FOR MONTCALM COUNTY

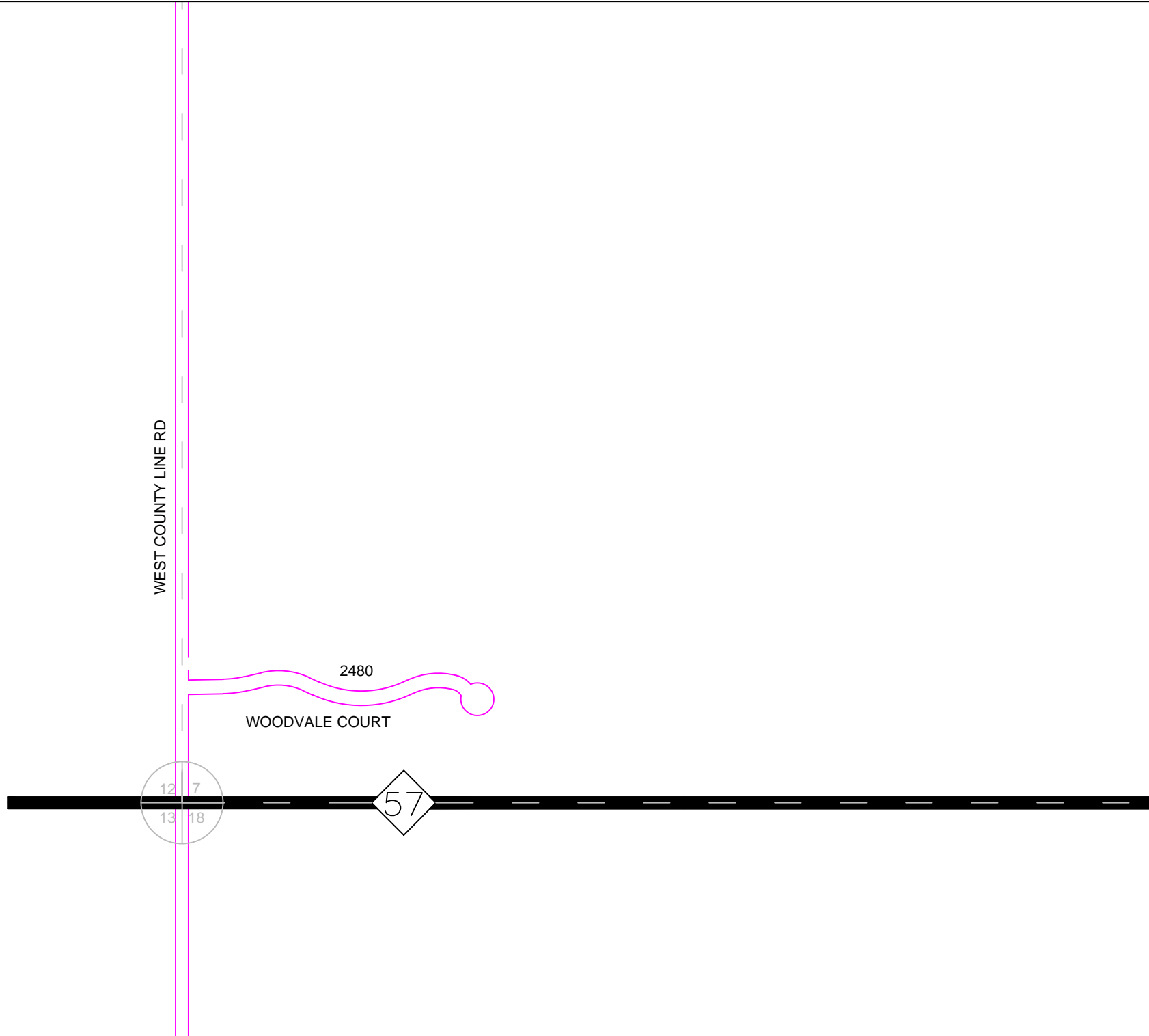

WOODVALE ESTATES

# MONTCALM COUNTY EUREKA TOWNSHIP SECTION 8



6	5	4	3	2	1
7	8	9	10	11	12
18	17	16	15	14	13
19	20	21	22	23	24
30	29	28	27	26	25
31	32	33	34	35	36

T 09 N : R 08 W

- COUNTY LINE
- TOWNSHIP LINE
- SECTION LINE
- CORPORATE LIMITS
- URBAN BOUNDARY
- STATE TRUNK LINE
- COUNTY PRIMARY
- COUNTY LOCAL
- ADJACENT COUNTY
- CITY OR VILLAGE STREET
- FRED MEIJER HEARTLAND TRAIL

CERTIFIED MILLAGE

LOCAL ROAD SYSTEM  
TOTAL FEET IS 4867  
EQUALS 0.92 MILES

Prepared by  
ROAD COMMISSION FOR MONTCALM COUNTY

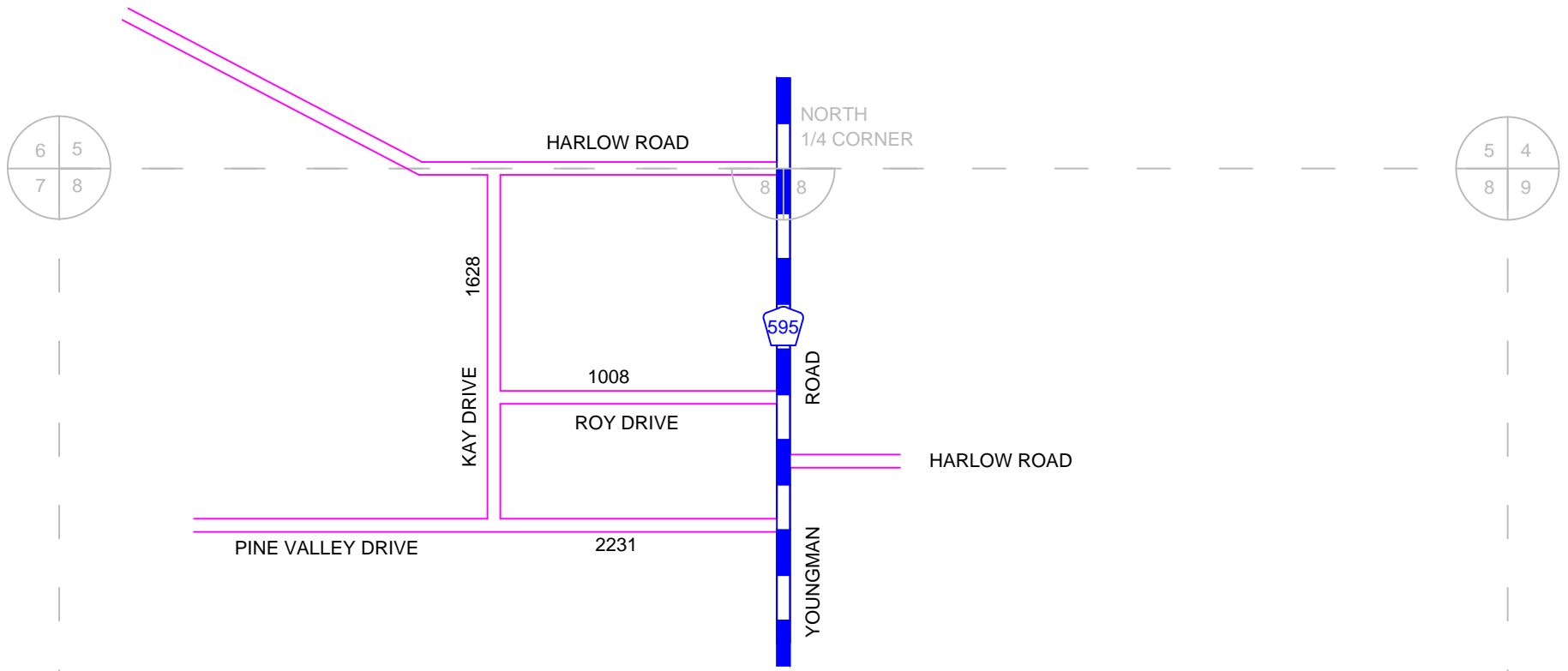

## ALROY ESTATES PINE VALLEY SITE CONDOS

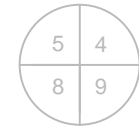
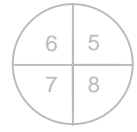

HARLOW ROAD

595

CENTER SECTION 8

1342

LELAND DRIVE

YOUNGMAN ROAD

HARLOW ROAD

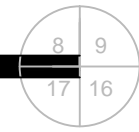
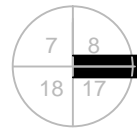

57

LELAND ESTATES

# MONTCALM COUNTY EUREKA TOWNSHIP SECTION 8



6	5	4	3	2	1
7	8	9	10	11	12
18	17	16	15	14	13
19	20	21	22	23	24
30	29	28	27	26	25
31	32	33	34	35	36

T 09 N : R 08 W

- COUNTY LINE
- TOWNSHIP LINE
- SECTION LINE
- CORPORATE LIMITS
- URBAN BOUNDARY
- STATE TRUNK LINE
- COUNTY PRIMARY
- COUNTY LOCAL
- ADJACENT COUNTY
- CITY OR VILLAGE STREET
- FRED MEIJER HEARTLAND TRAIL

CERTIFIED MILLAGE

LOCAL ROAD SYSTEM  
TOTAL FEET IS 1342  
EQUALS 0.25 MILES

Prepared by  
ROAD COMMISSION FOR MONTCALM COUNTY

# MONTCALM COUNTY EUREKA TOWNSHIP SECTION 17



6	5	4	3	2	1
7	8	9	10	11	12
18	17	16	15	14	13
19	20	21	22	23	24
30	29	28	27	26	25
31	32	33	34	35	36

T 09 N : R 08 W

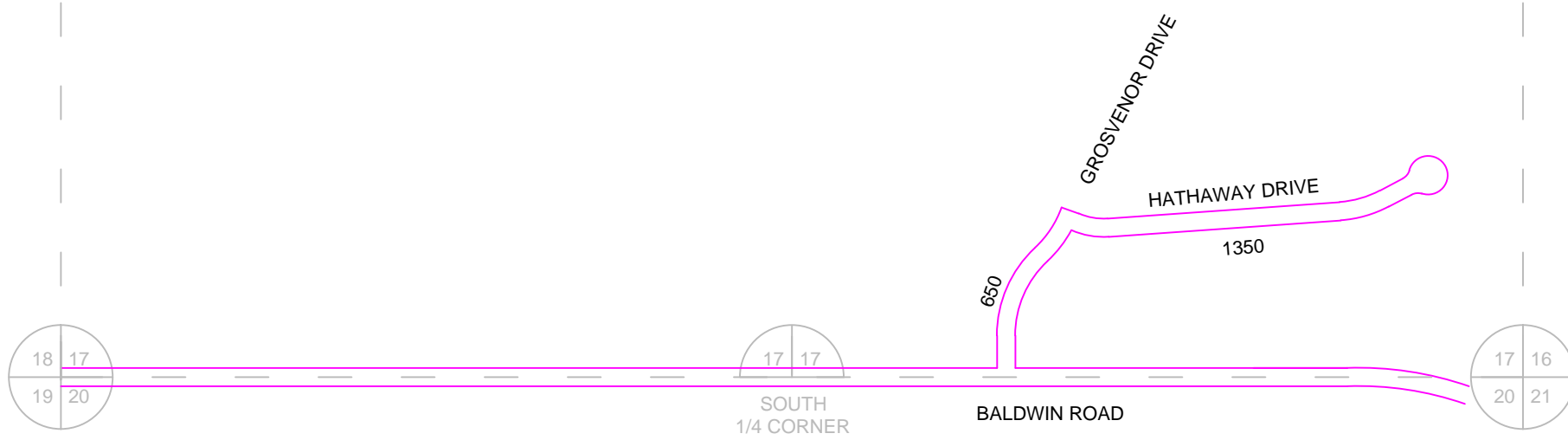

- COUNTY LINE
- TOWNSHIP LINE
- SECTION LINE
- CORPORATE LIMITS
- URBAN BOUNDARY
- STATE TRUNK LINE
- COUNTY PRIMARY
- COUNTY LOCAL
- ADJACENT COUNTY
- CITY OR VILLAGE STREET
- FRED MEIJER HEARTLAND TRAIL

CERTIFIED MILLAGE

LOCAL ROAD SYSTEM  
TOTAL FEET IS 2000  
EQUALS 0.38 MILES

Prepared by  
ROAD COMMISSION FOR MONTCALM COUNTY

**BALDWIN WOODS**

# MONTCALM COUNTY EUREKA TOWNSHIP SECTION 17



6	5	4	3	2	1
7	8	9	10	11	12
18	17	16	15	14	13
19	20	21	22	23	24
30	29	28	27	26	25
31	32	33	34	35	36

T 09 N : R 08 W

- COUNTY LINE -----
- TOWNSHIP LINE -----
- SECTION LINE -----
- CORPORATE LIMITS -----
- URBAN BOUNDARY -----
- STATE TRUNK LINE -----
- COUNTY PRIMARY -----
- COUNTY LOCAL -----
- ADJACENT COUNTY -----
- CITY OR VILLAGE STREET -----
- FRED MEIJER HEARTLAND TRAIL -----

CERTIFIED MILLAGE

LOCAL ROAD SYSTEM  
TOTAL FEET IS 3930  
EQUALS 0.74 MILES

Prepared by  
ROAD COMMISSION FOR MONTCALM COUNTY

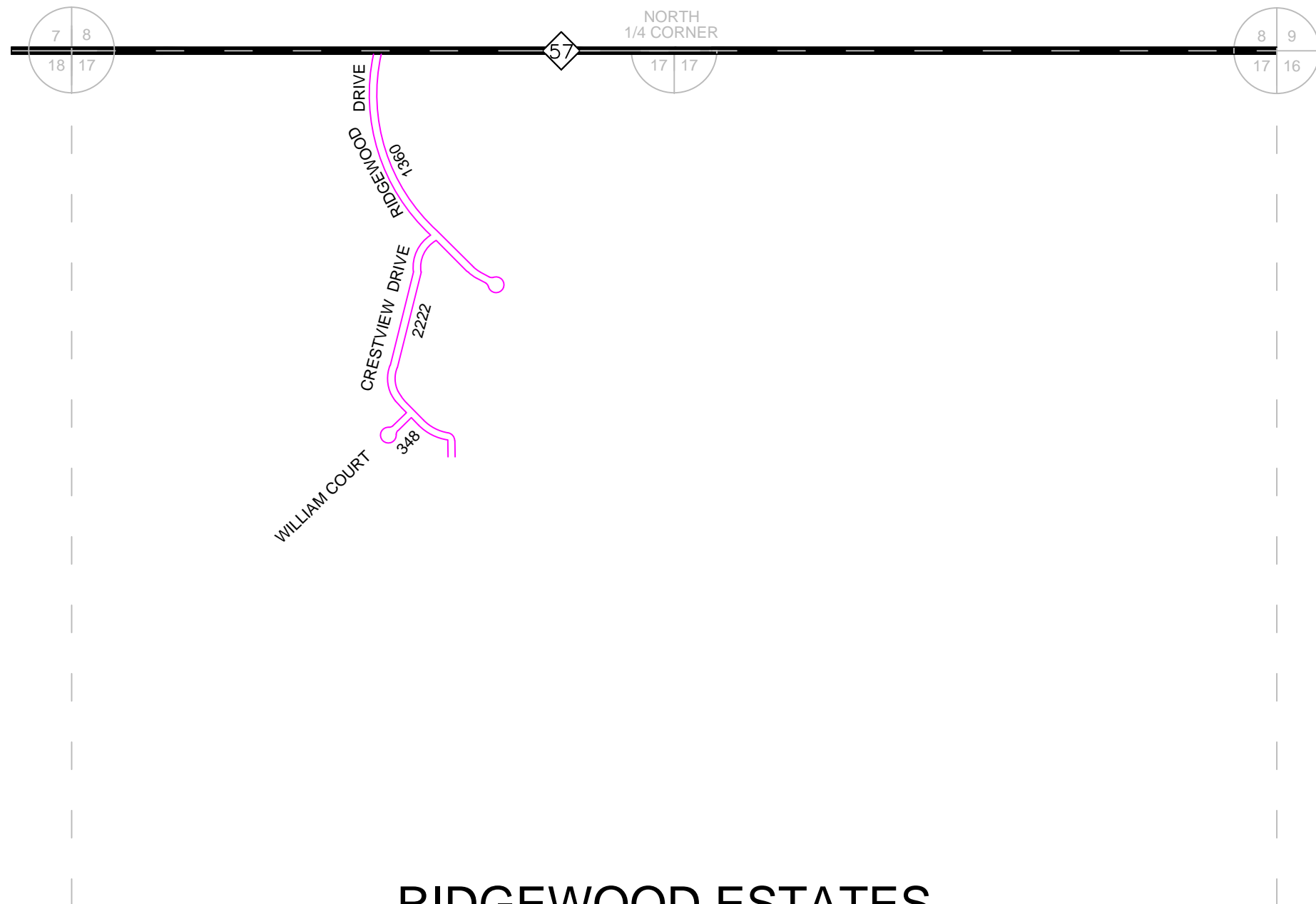

## RIDGEWOOD ESTATES

# MONTCALM COUNTY EUREKA TOWNSHIP SECTION 19



6	5	4	3	2	1
7	8	9	10	11	12
18	17	16	15	14	13
19	20	21	22	23	24
30	29	28	27	26	25
31	32	33	34	35	36

T 09 N : R 08 W

- COUNTY LINE
- TOWNSHIP LINE
- SECTION LINE
- CORPORATE LIMITS
- URBAN BOUNDARY
- STATE TRUNK LINE
- COUNTY PRIMARY
- COUNTY LOCAL
- ADJACENT COUNTY
- CITY OR VILLAGE STREET
- FRED MEIJER HEARTLAND TRAIL

CERTIFIED MILLAGE

LOCAL ROAD SYSTEM  
TOTAL FEET IS 1589  
EQUALS 0.30 MILES

Prepared by  
ROAD COMMISSION FOR MONTCALM COUNTY

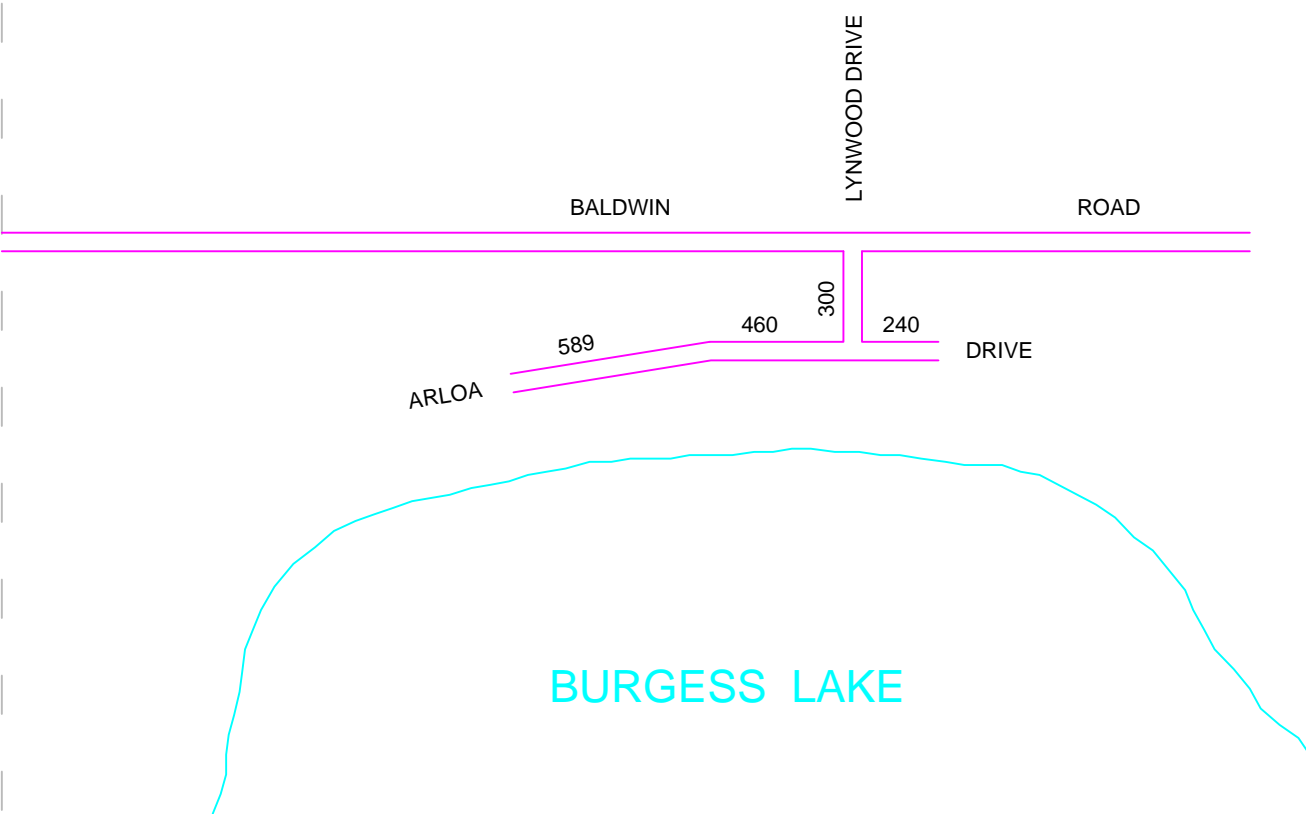
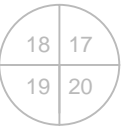
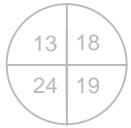

LYNWOOD BEACH



# MONTCALM COUNTY EUREKA TOWNSHIP SECTION 19



6	5	4	3	2	1
7	8	9	10	11	12
18	17	16	15	14	13
19	20	21	22	23	24
30	29	28	27	26	25
31	32	33	34	35	36

T 09 N : R 08 W

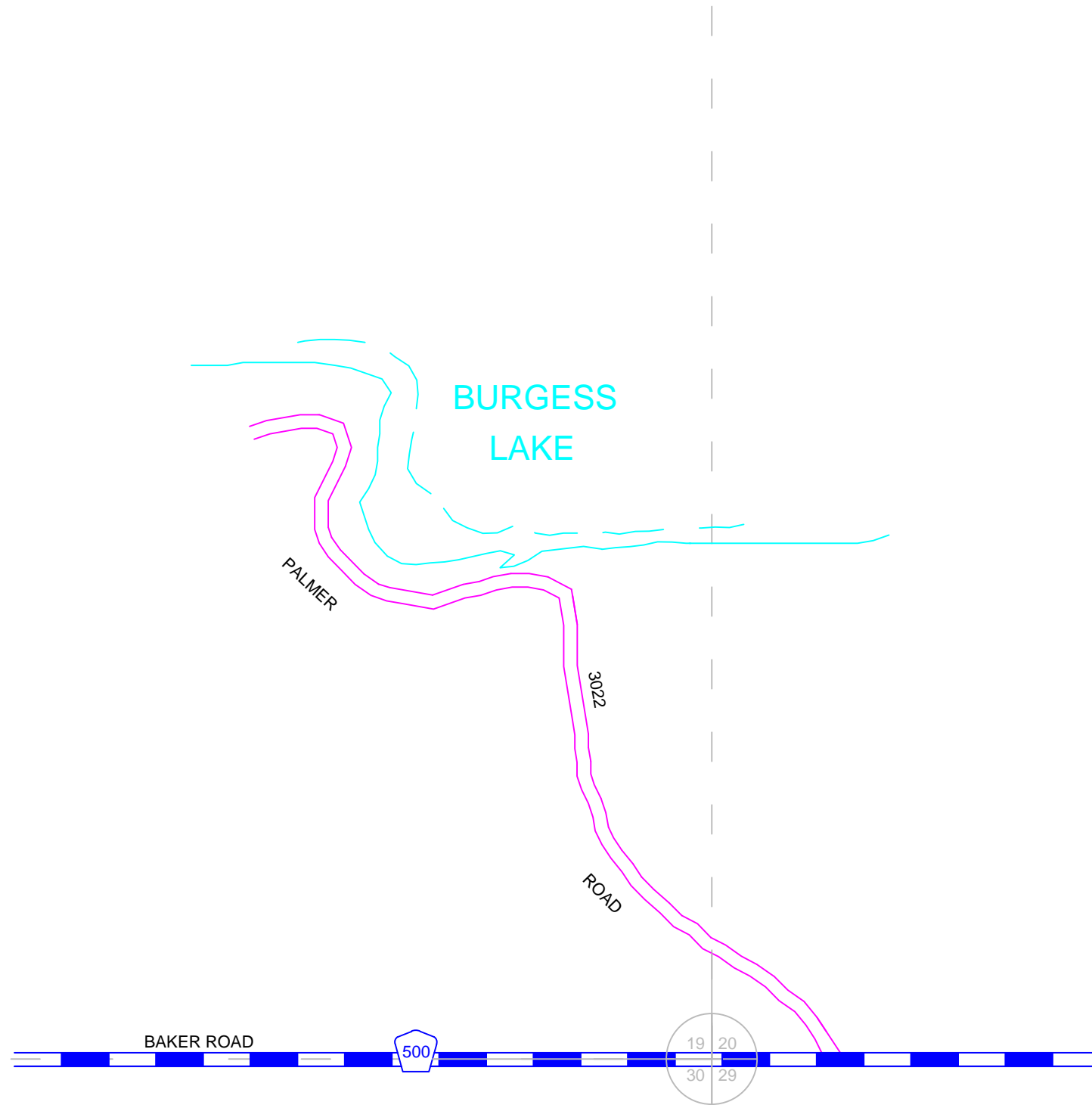

- COUNTY LINE
- TOWNSHIP LINE
- SECTION LINE
- CORPORATE LIMITS
- URBAN BOUNDARY
- STATE TRUNK LINE
- COUNTY PRIMARY
- COUNTY LOCAL
- ADJACENT COUNTY
- CITY OR VILLAGE STREET
- FRED MEIJER HEARTLAND TRAIL

CERTIFIED MILLAGE

LOCAL ROAD SYSTEM  
TOTAL FEET IS 3022  
EQUALS 0.57 MILES

Prepared by  
ROAD COMMISSION FOR MONTCALM COUNTY

**BURGESS LAKE**

# MONTCALM COUNTY EUREKA TOWNSHIP SECTION 20



6	5	4	3	2	1
7	8	9	10	11	12
18	17	16	15	14	13
19	20	21	22	23	24
30	29	28	27	26	25
31	32	33	34	35	36

T 09 N : R 08 W

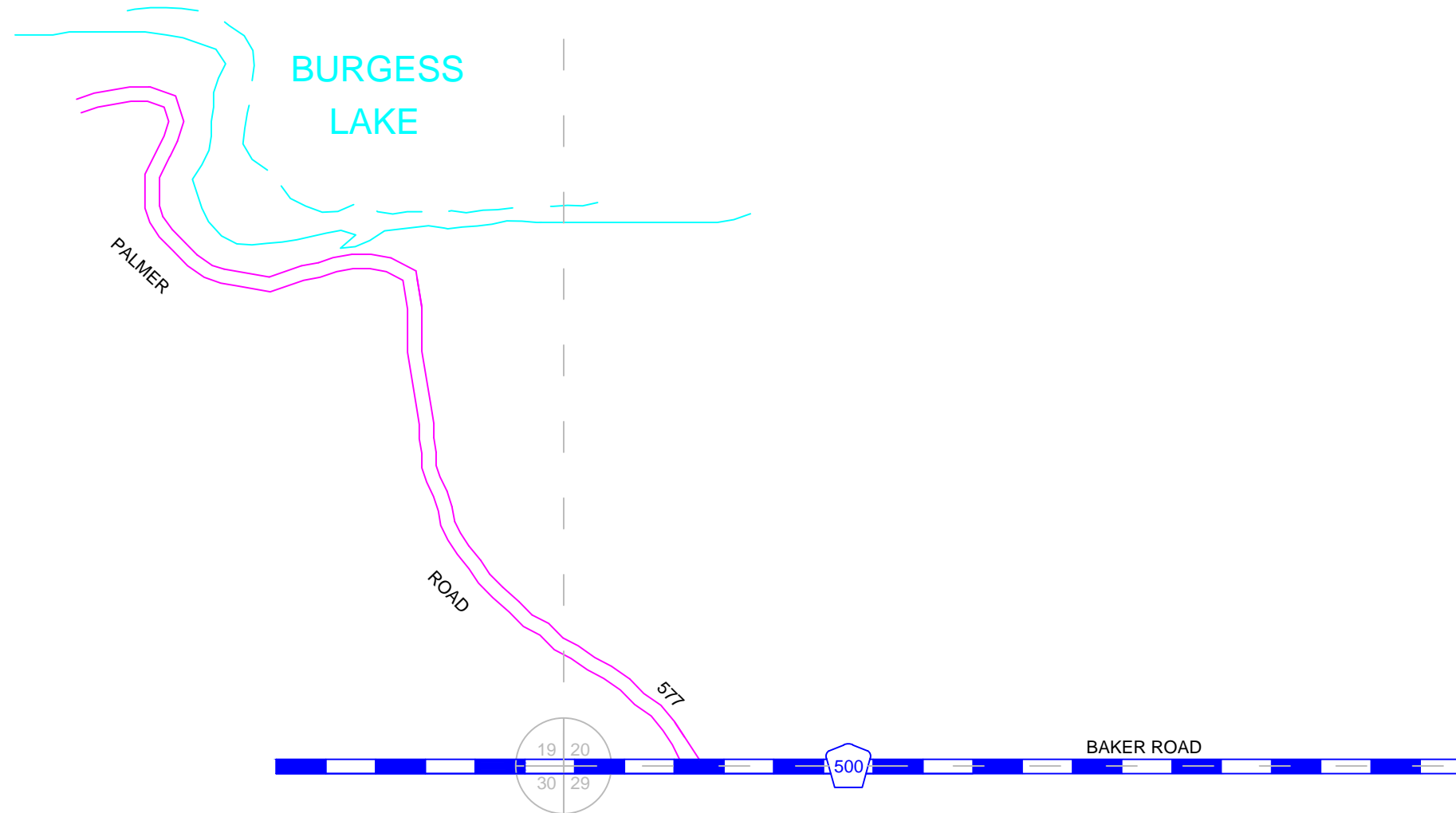

- COUNTY LINE -----
- TOWNSHIP LINE -----
- SECTION LINE -----
- CORPORATE LIMITS -----
- URBAN BOUNDARY -----
- STATE TRUNK LINE ██████████
- COUNTY PRIMARY ▬▬▬▬▬▬
- COUNTY LOCAL ▬▬▬▬▬▬
- ADJACENT COUNTY | | | | |
- CITY OR VILLAGE STREET -----
- FRED MEIJER HEARTLAND TRAIL ██████████

CERTIFIED MILLAGE

LOCAL ROAD SYSTEM  
TOTAL FEET IS 577  
EQUALS 0.11 MILES

Prepared by  
ROAD COMMISSION FOR MONTCALM COUNTY

**BURGESS LAKE**

# MONTCALM COUNTY EUREKA TOWNSHIP SECTION 22

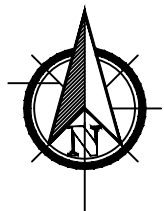

6	5	4	3	2	1
7	8	9	10	11	12
18	17	16	15	14	13
19	20	21	22	23	24
30	29	28	27	26	25
31	32	33	34	35	36

T 09 N : R 08 W

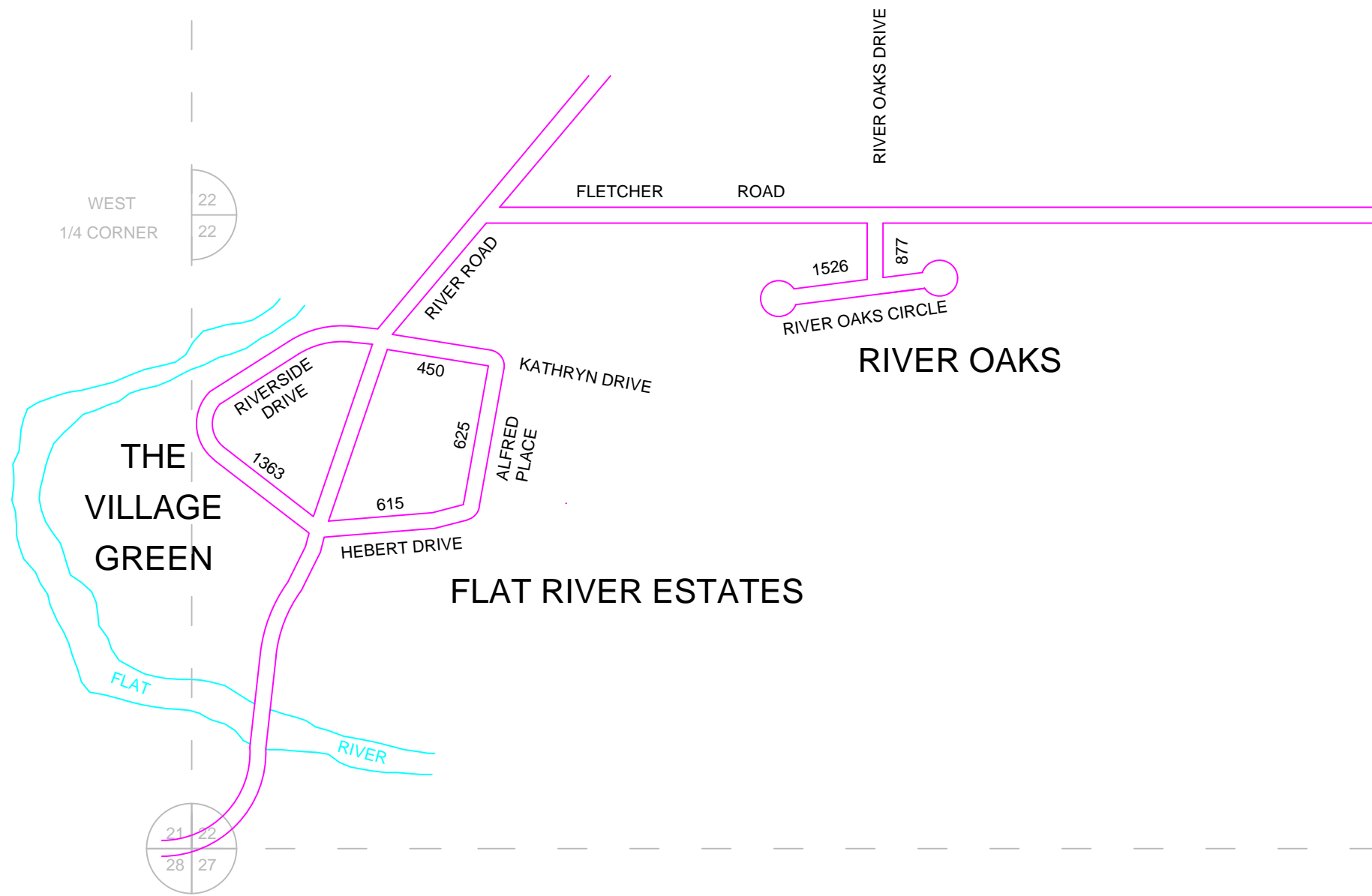

**FLAT RIVER ESTATES  
RIVER OAKS  
THE VILLAGE GREEN**

- COUNTY LINE
- TOWNSHIP LINE
- SECTION LINE
- CORPORATE LIMITS
- URBAN BOUNDARY
- STATE TRUNK LINE
- COUNTY PRIMARY
- COUNTY LOCAL
- ADJACENT COUNTY
- CITY OR VILLAGE STREET
- FRED MEIJER HEARTLAND TRAIL

CERTIFIED MILLAGE

LOCAL ROAD SYSTEM  
TOTAL FEET IS 5456  
EQUALS 1.03 MILES

Prepared by  
ROAD COMMISSION FOR MONTCALM COUNTY