

**ROAD COMMISSION FOR MONTCALM COUNTY**

**2018-2019 CERTIFIED ROAD MILEAGE**

**HOME TOWNSHIP**

**PRIMARY TOTAL = 23.00 MILES**

**PAVED = 14.90**

**GRAVEL = 8.10**

**LOCAL TOTAL = 49.34 MILES**

**PAVED = 18.31 MILES**

**GRAVEL = 31.03 MILES**

**TOWNSHIP MAP**

**HOME TOWNSHIP**

**SHEET 66**

**SECTION MAPS**

**WYMAN – SECTION 4**

**SHEET 67**

**WYMAN – SECTION 5**

**SHEET 68**

# MONTCALM COUNTY HOME TOWNSHIP

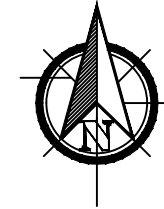
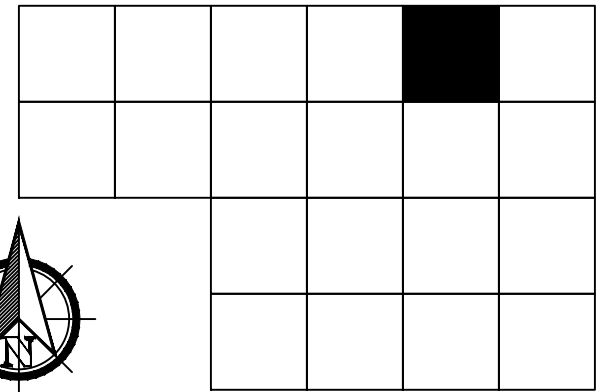

T 12 N : R 06 W



ONE INCH EQUALS 4000 FEET

- COUNTY LINE -----
- TOWNSHIP LINE - - - - -
- SECTION LINE - - - - -
- CORPORATE LIMITS —————
- URBAN BOUNDARY ~~~~~
- STATE TRUNK LINE ████████
- COUNTY PRIMARY ▬▬▬▬
- COUNTY LOCAL ▬▬▬▬
- ADJACENT COUNTY | | | | |
- CITY OR VILLAGE STREET —————
- FRED MEIJER HEARTLAND TRAIL —————

### CERTIFIED MILLAGE

PRIMARY ROAD SYSTEM IS 23.00 MILES

LOCAL ROAD SYSTEM IS 48.95 MILES

Prepared by  
ROAD COMMISSION FOR MONTCALM COUNTY

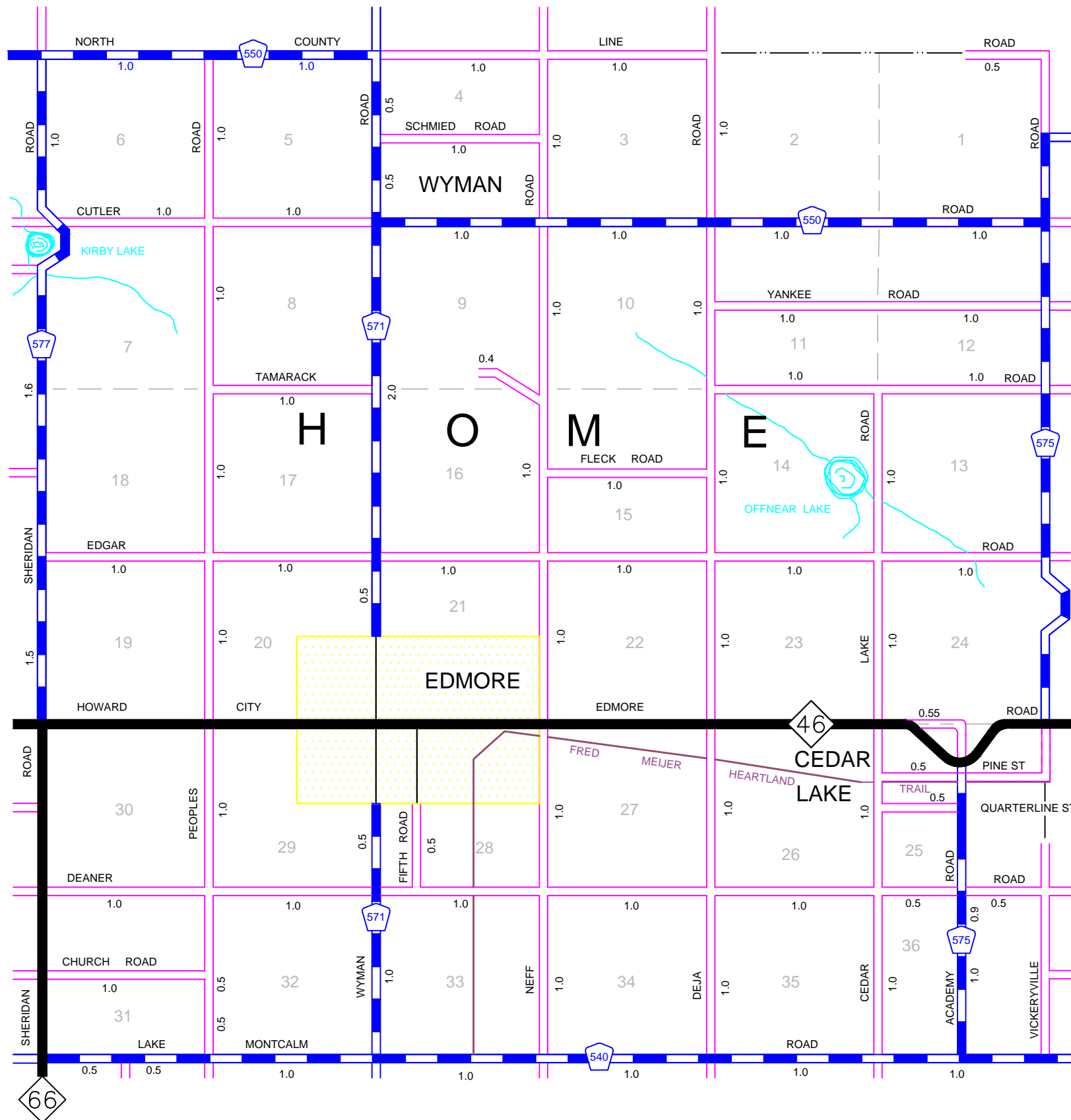

# MONTCALM COUNTY HOME TOWNSHIP SECTION 4



6	5	4	3	2	1
7	8	9	10	11	12
18	17	16	15	14	13
19	20	21	22	23	24
30	29	28	27	26	25
31	32	33	34	35	36

T 12 N : R 06 W

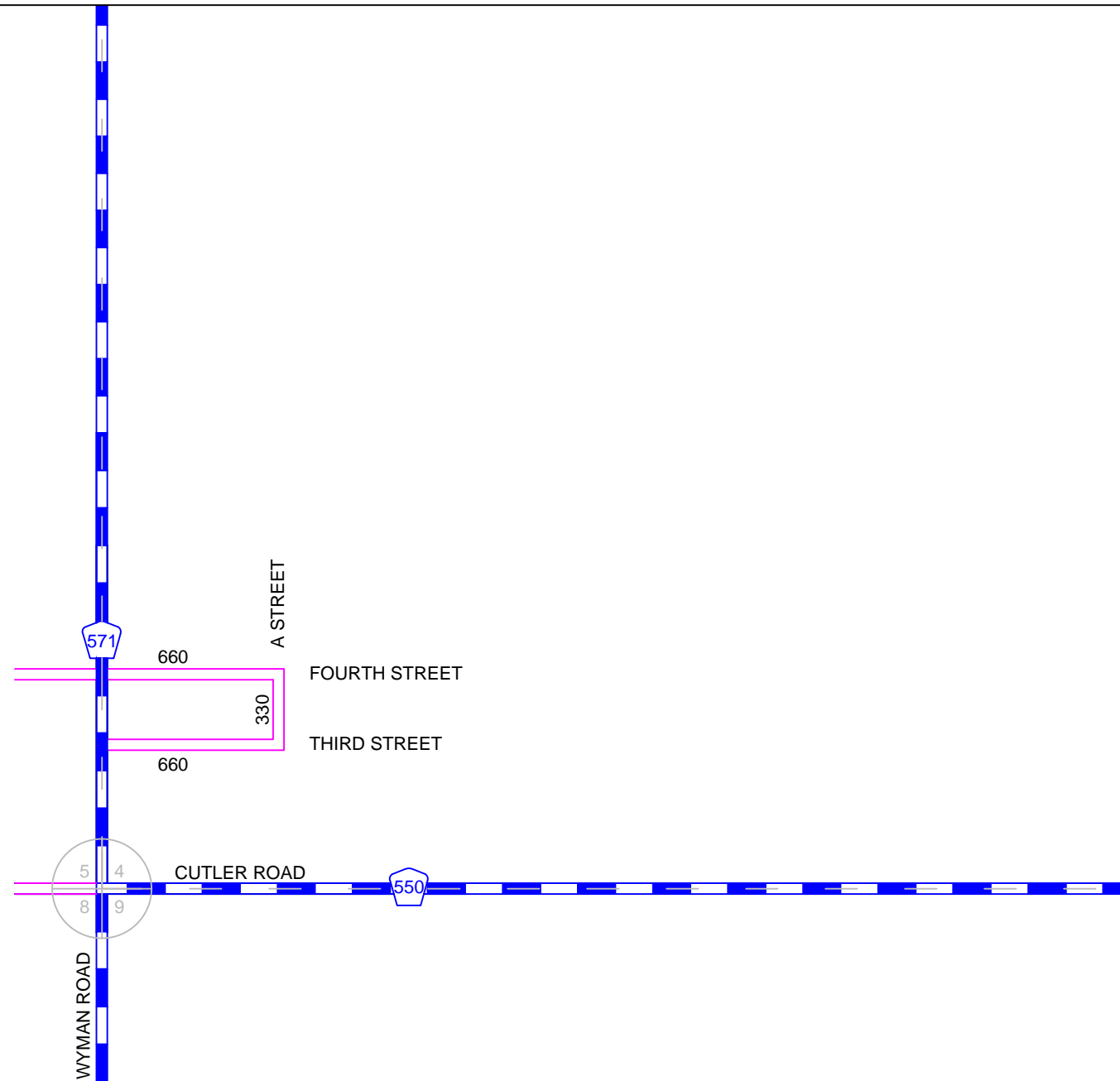

- COUNTY LINE -----
- TOWNSHIP LINE -----
- SECTION LINE -----
- CORPORATE LIMITS -----
- URBAN BOUNDARY -----
- STATE TRUNK LINE -----
- COUNTY PRIMARY -----
- COUNTY LOCAL -----
- ADJACENT COUNTY -----
- CITY OR VILLAGE STREET -----
- FRED MEIJER HEARTLAND TRAIL -----

CERTIFIED MILLAGE

LOCAL ROAD SYSTEM  
TOTAL FEET IS 1650  
EQUALS 0.31 MILES

Prepared by  
ROAD COMMISSION FOR MONTCALM COUNTY

WYMAN

# MONTCALM COUNTY HOME TOWNSHIP SECTION 5

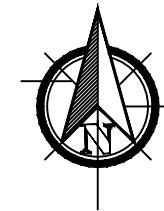

6	5	4	3	2	1
7	8	9	10	11	12
18	17	16	15	14	13
19	20	21	22	23	24
30	29	28	27	26	25
31	32	33	34	35	36

T 12 N : R 06 W

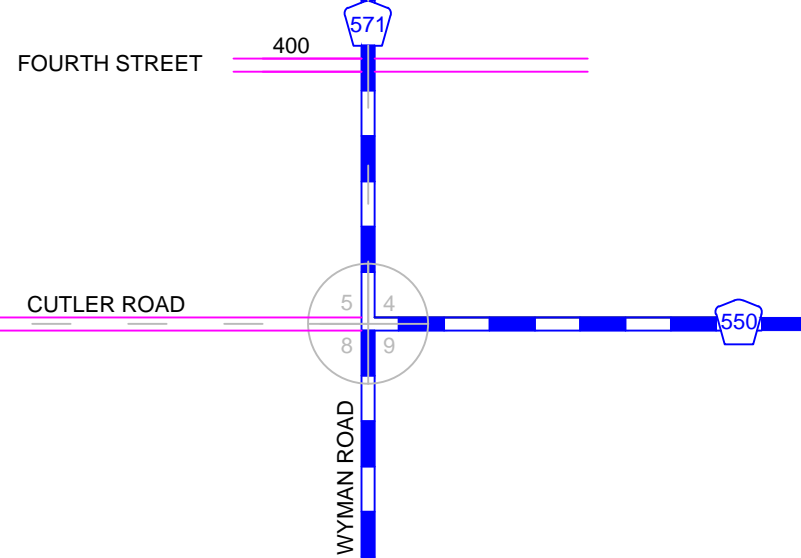

- COUNTY LINE
- TOWNSHIP LINE
- SECTION LINE
- CORPORATE LIMITS
- URBAN BOUNDARY
- STATE TRUNK LINE
- COUNTY PRIMARY
- COUNTY LOCAL
- ADJACENT COUNTY
- CITY OR VILLAGE STREET
- FRED MEIJER HEARTLAND TRAIL

CERTIFIED MILLAGE

LOCAL ROAD SYSTEM  
TOTAL FEET IS 400  
EQUALS 0.08 MILES

Prepared by  
ROAD COMMISSION FOR MONTCALM COUNTY

WYMAN