

ROAD COMMISSION FOR MONTCALM COUNTY

2018-2019 CERTIFIED ROAD MILEAGE

DOUGLASS TOWNSHIP

PRIMARY TOTAL = 24.90 MILES

PAVED = 21.90

GRAVEL = 3.00

LOCAL TOTAL = 61.26 MILES

PAVED = 16.52 MILES

GRAVEL = 44.74 MILES

TOWNSHIP MAP

DOUGLASS TOWNSHIP

SHEET 27

SECTION MAPS

LAKE MONTCALM – SECTION 6

SHEET 28

LAKE STANTON – SECTION 29

SHEET 29

CLIFFORD LAKE ESTATES #1 – SECTION 30

SHEET 30

CLIFFORD LAKE – SECTION 31

SHEET 31

CLIFFORD LAKE – SECTION 32

SHEET 32

LAKE STANTON – SECTION 32

SHEET 33

DICKERSON LAKE – SECTION 32

SHEET 34

DICKERSON LAKE – SECTION 33

SHEET 35

LAKE STANTON – SECTION 33

SHEET 36

MONTCALM COUNTY DOUGLASS TOWNSHIP

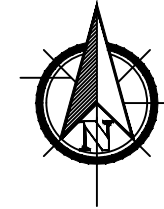
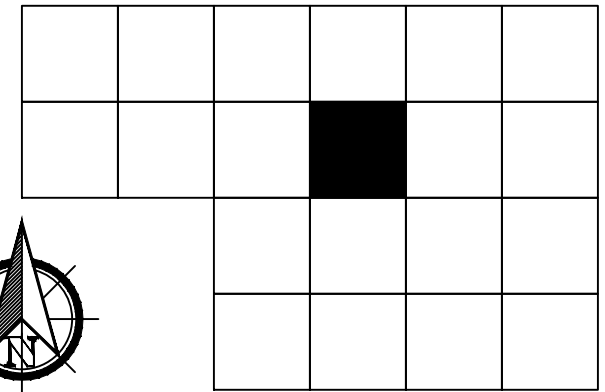

T 11 N : R 07 W

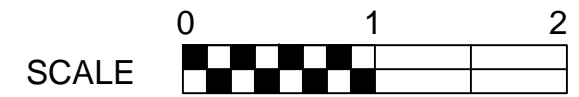

ONE INCH EQUALS 4000 FEET

- COUNTY LINE
- TOWNSHIP LINE
- SECTION LINE
- CORPORATE LIMITS
- URBAN BOUNDARY
- STATE TRUNK LINE
- COUNTY PRIMARY
- COUNTY LOCAL
- ADJACENT COUNTY
- CITY OR VILLAGE STREET
- FRED MEIJER HEARTLAND TRAIL

CERTIFIED MILLAGE

PRIMARY ROAD SYSTEM IS 24.90 MILES

LOCAL ROAD SYSTEM IS 55.18 MILES

Prepared by
ROAD COMMISSION FOR MONTCALM COUNTY

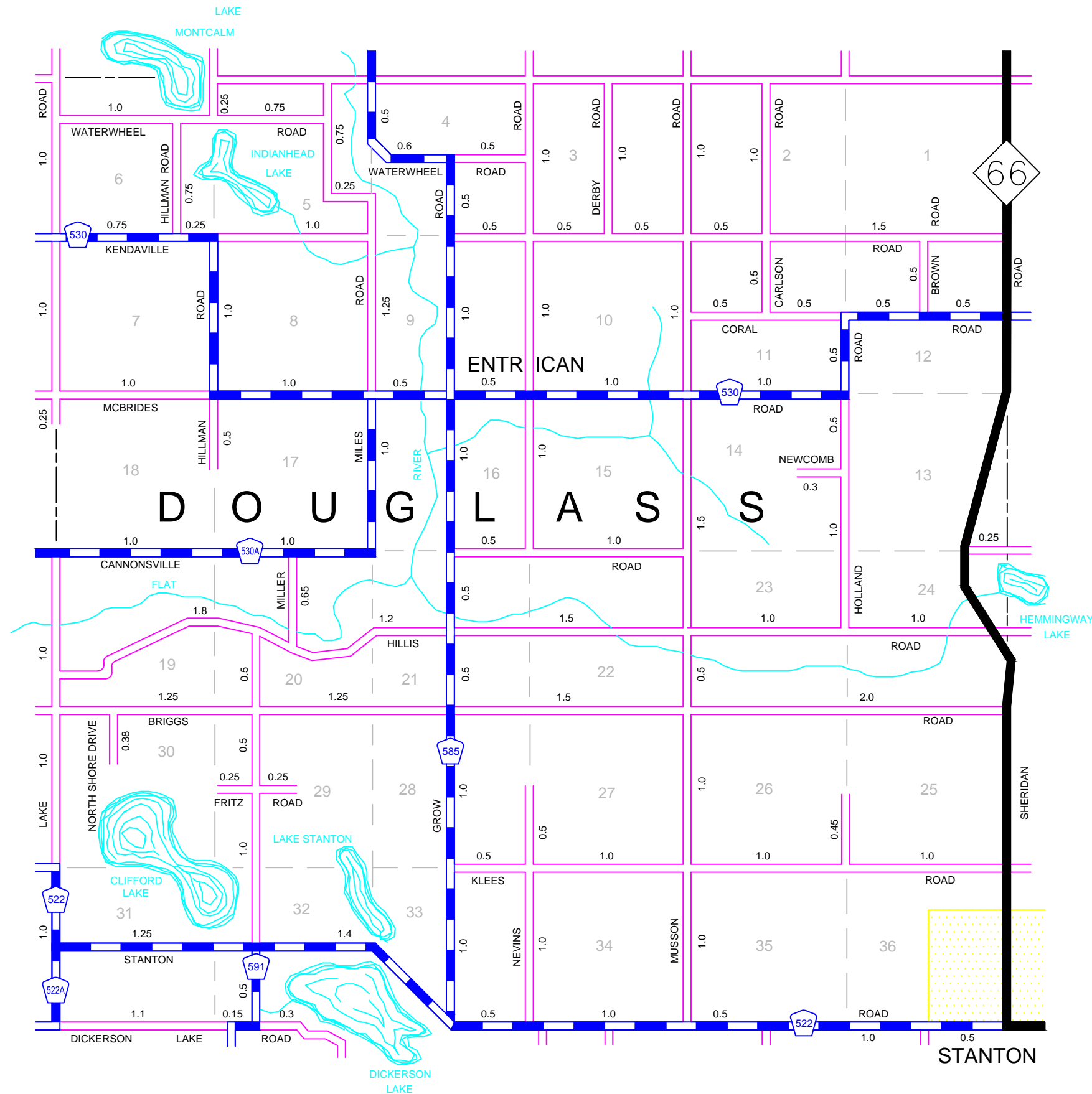

MONTCALM COUNTY DOUGLASS TOWNSHIP SECTION 6



| | | | | | |
|----|----|----|----|----|----|
| 6 | 5 | 4 | 3 | 2 | 1 |
| 7 | 8 | 9 | 10 | 11 | 12 |
| 18 | 17 | 16 | 15 | 14 | 13 |
| 19 | 20 | 21 | 22 | 23 | 24 |
| 30 | 29 | 28 | 27 | 26 | 25 |
| 31 | 32 | 33 | 34 | 35 | 36 |

T 11 N : R 07 W

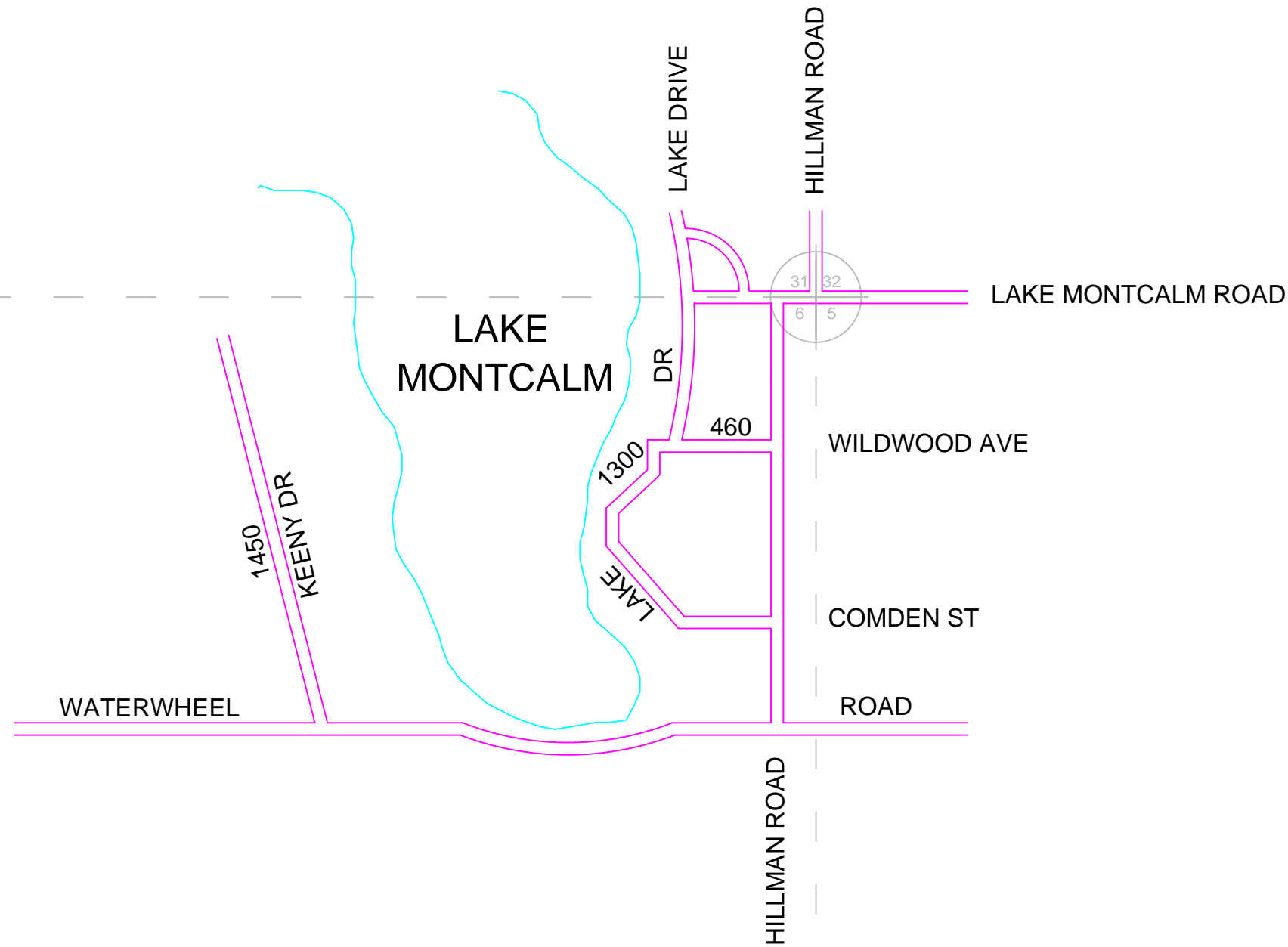

- COUNTY LINE
- TOWNSHIP LINE
- SECTION LINE
- CORPORATE LIMITS
- URBAN BOUNDARY
- STATE TRUNK LINE
- COUNTY PRIMARY
- COUNTY LOCAL
- ADJACENT COUNTY
- CITY OR VILLAGE STREET
- FRED MEIJER HEARTLAND TRAIL

CERTIFIED MILLAGE

LOCAL ROAD SYSTEM
TOTAL FEET IS 3210
EQUALS 0.61 MILES

Prepared by
ROAD COMMISSION FOR MONTCALM COUNTY

LAKE MONTCALM

MONTCALM COUNTY DOUGLASS TOWNSHIP SECTION 29



| | | | | | |
|----|----|----|----|----|----|
| 6 | 5 | 4 | 3 | 2 | 1 |
| 7 | 8 | 9 | 10 | 11 | 12 |
| 18 | 17 | 16 | 15 | 14 | 13 |
| 19 | 20 | 21 | 22 | 23 | 24 |
| 30 | 29 | 28 | 27 | 26 | 25 |
| 31 | 32 | 33 | 34 | 35 | 36 |

T 11 N : R 07 W

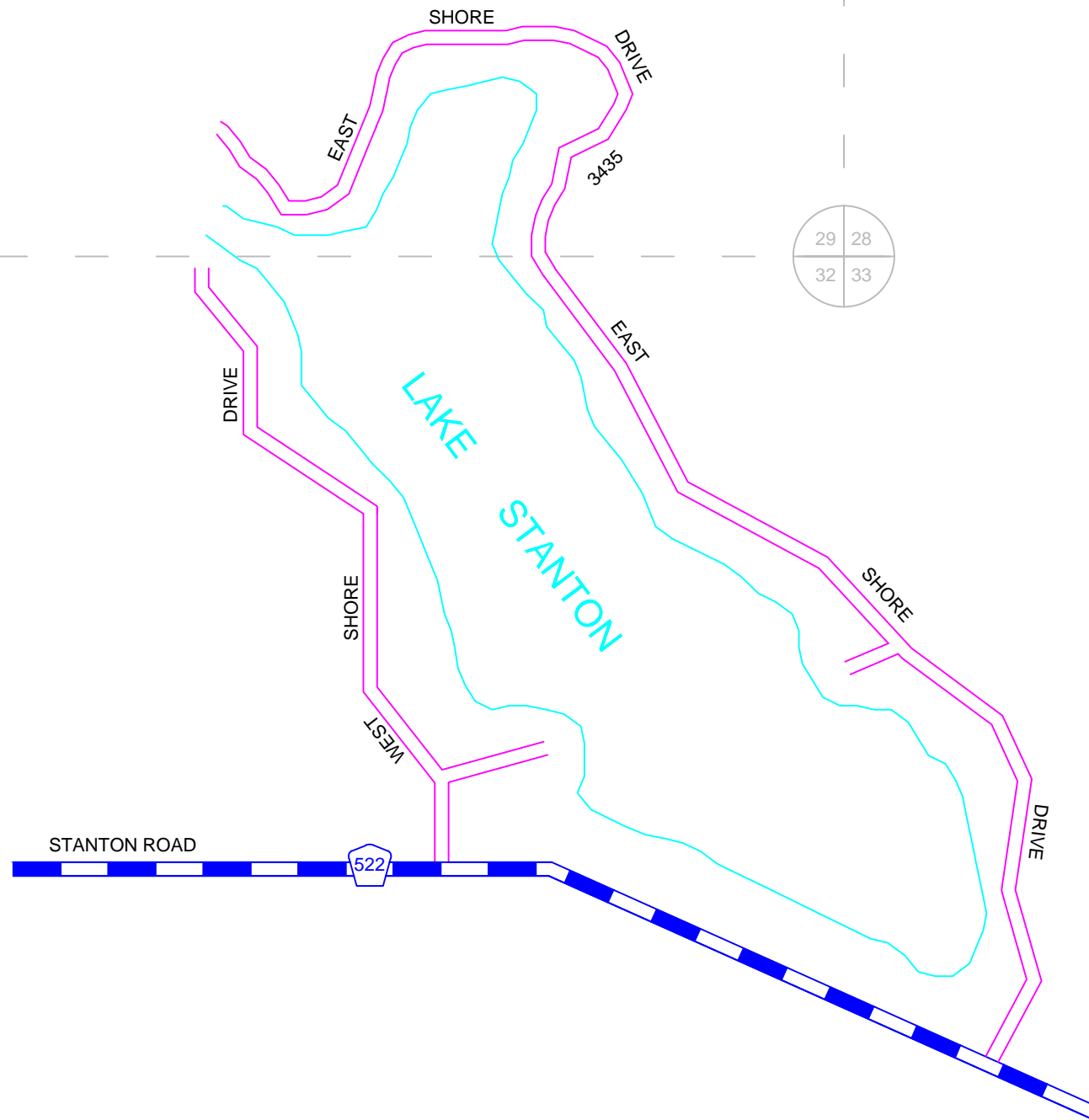

| | |
|-----------------------------|--|
| COUNTY LINE | |
| TOWNSHIP LINE | |
| SECTION LINE | |
| CORPORATE LIMITS | |
| URBAN BOUNDARY | |
| STATE TRUNK LINE | |
| COUNTY PRIMARY | |
| COUNTY LOCAL | |
| ADJACENT COUNTY | |
| CITY OR VILLAGE STREET | |
| FRED MEIJER HEARTLAND TRAIL | |

CERTIFIED MILLAGE

LOCAL ROAD SYSTEM
TOTAL FEET IS 3435
EQUALS 0.65 MILES

Prepared by
ROAD COMMISSION FOR MONTCALM COUNTY

LAKE STANTON

MONTCALM COUNTY DOUGLASS TOWNSHIP SECTION 30



| | | | | | |
|----|----|----|----|----|----|
| 6 | 5 | 4 | 3 | 2 | 1 |
| 7 | 8 | 9 | 10 | 11 | 12 |
| 18 | 17 | 16 | 15 | 14 | 13 |
| 19 | 20 | 21 | 22 | 23 | 24 |
| 30 | 29 | 28 | 27 | 26 | 25 |
| 31 | 32 | 33 | 34 | 35 | 36 |

T 11 N : R 07 W

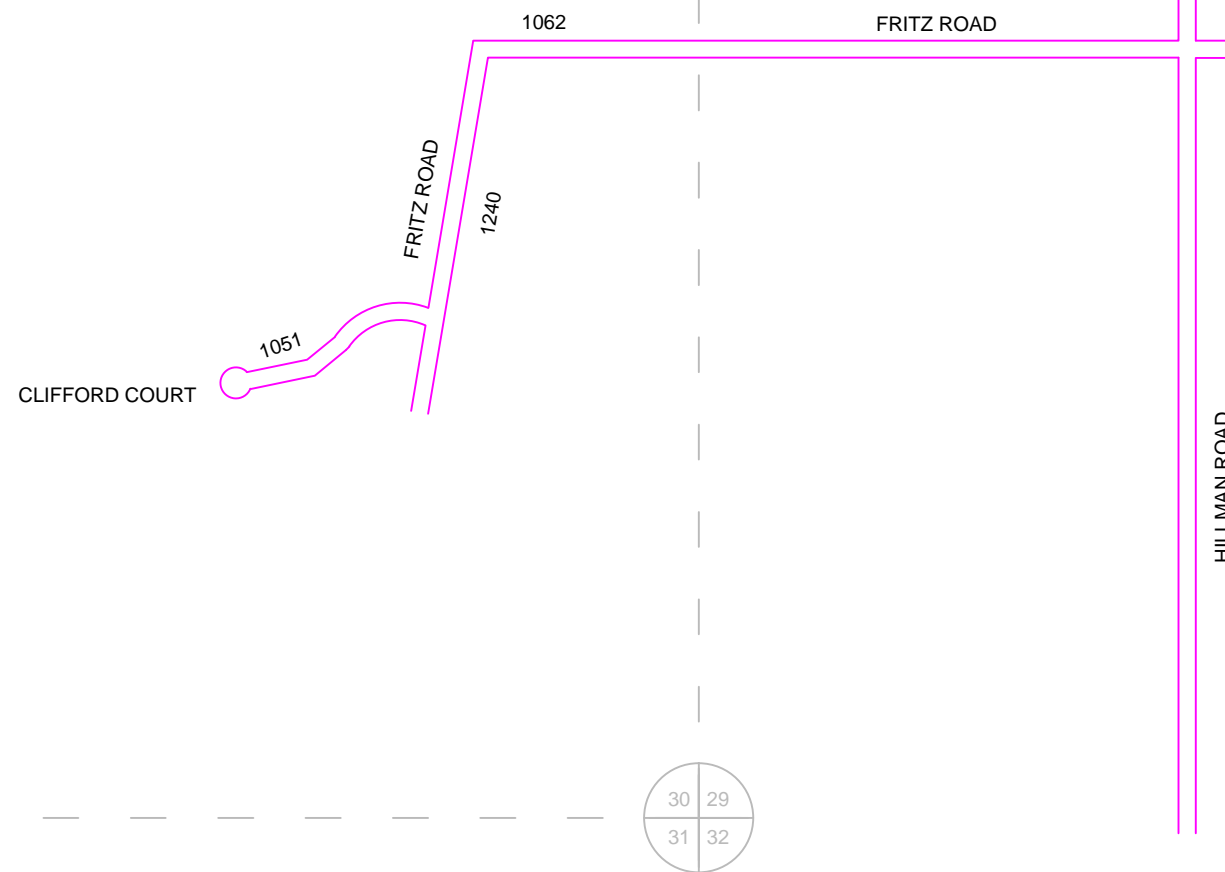

- COUNTY LINE -----
- TOWNSHIP LINE -----
- SECTION LINE -----
- CORPORATE LIMITS -----
- URBAN BOUNDARY -----
- STATE TRUNK LINE ██████████
- COUNTY PRIMARY ▬▬▬▬▬▬
- COUNTY LOCAL ▬▬▬▬▬▬
- ADJACENT COUNTY | | | | |
- CITY OR VILLAGE STREET -----
- FRED MEIJER HEARTLAND TRAIL ██████████

CERTIFIED MILLAGE

LOCAL ROAD SYSTEM
TOTAL FEET IS 3353
EQUALS 0.64 MILES

Prepared by
ROAD COMMISSION FOR MONTCALM COUNTY

MONTCALM COUNTY DOUGLASS TOWNSHIP SECTION 31



| | | | | | |
|----|----|----|----|----|----|
| 6 | 5 | 4 | 3 | 2 | 1 |
| 7 | 8 | 9 | 10 | 11 | 12 |
| 18 | 17 | 16 | 15 | 14 | 13 |
| 19 | 20 | 21 | 22 | 23 | 24 |
| 30 | 29 | 28 | 27 | 26 | 25 |
| 31 | 32 | 33 | 34 | 35 | 36 |

T 11 N : R 07 W

- COUNTY LINE -----
- TOWNSHIP LINE -----
- SECTION LINE -----
- CORPORATE LIMITS -----
- URBAN BOUNDARY -----
- STATE TRUNK LINE ██████████
- COUNTY PRIMARY ██████████
- COUNTY LOCAL -----
- ADJACENT COUNTY | | | | |
- CITY OR VILLAGE STREET -----
- FRED MEIJER HEARTLAND TRAIL ██████████

CERTIFIED MILLAGE

LOCAL ROAD SYSTEM
TOTAL FEET IS 8275
EQUALS 1.57 MILES

Prepared by
ROAD COMMISSION FOR MONTCALM COUNTY

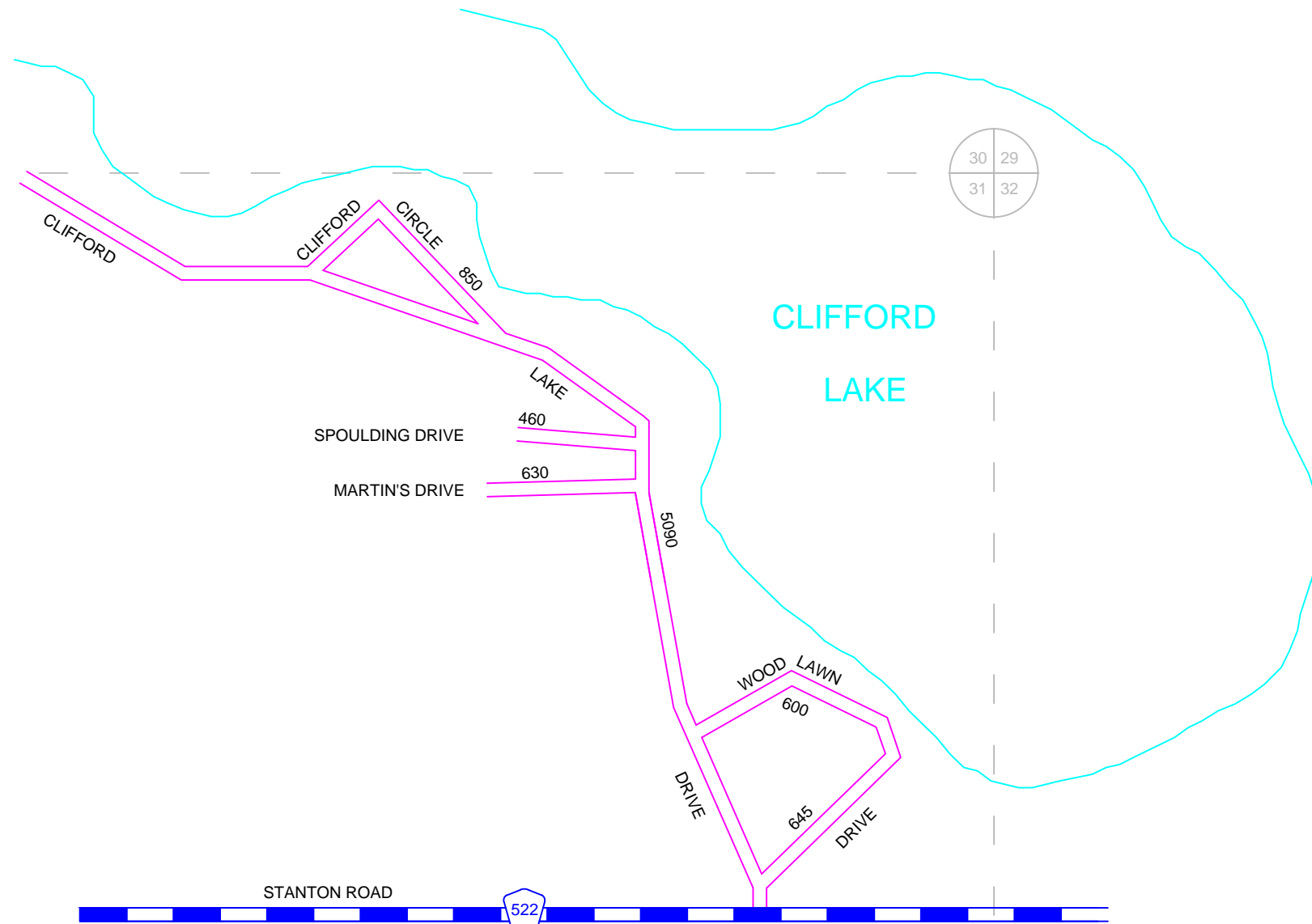
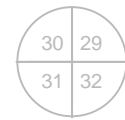
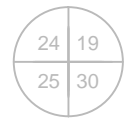

CLIFFORD LAKE

MONTCALM COUNTY DOUGLASS TOWNSHIP SECTION 32



| | | | | | |
|----|----|----|----|----|----|
| 6 | 5 | 4 | 3 | 2 | 1 |
| 7 | 8 | 9 | 10 | 11 | 12 |
| 18 | 17 | 16 | 15 | 14 | 13 |
| 19 | 20 | 21 | 22 | 23 | 24 |
| 30 | 29 | 28 | 27 | 26 | 25 |
| 31 | 32 | 33 | 34 | 35 | 36 |

T 11 N : R 07 W

- COUNTY LINE -----
- TOWNSHIP LINE -----
- SECTION LINE -----
- CORPORATE LIMITS -----
- URBAN BOUNDARY -----
- STATE TRUNK LINE -----
- COUNTY PRIMARY -----
- COUNTY LOCAL -----
- ADJACENT COUNTY -----
- CITY OR VILLAGE STREET -----
- FRED MEIJER HEARTLAND TRAIL -----

CERTIFIED MILLAGE

LOCAL ROAD SYSTEM
TOTAL FEET IS 1730
EQUALS 0.33 MILES

Prepared by
ROAD COMMISSION FOR MONTCALM COUNTY

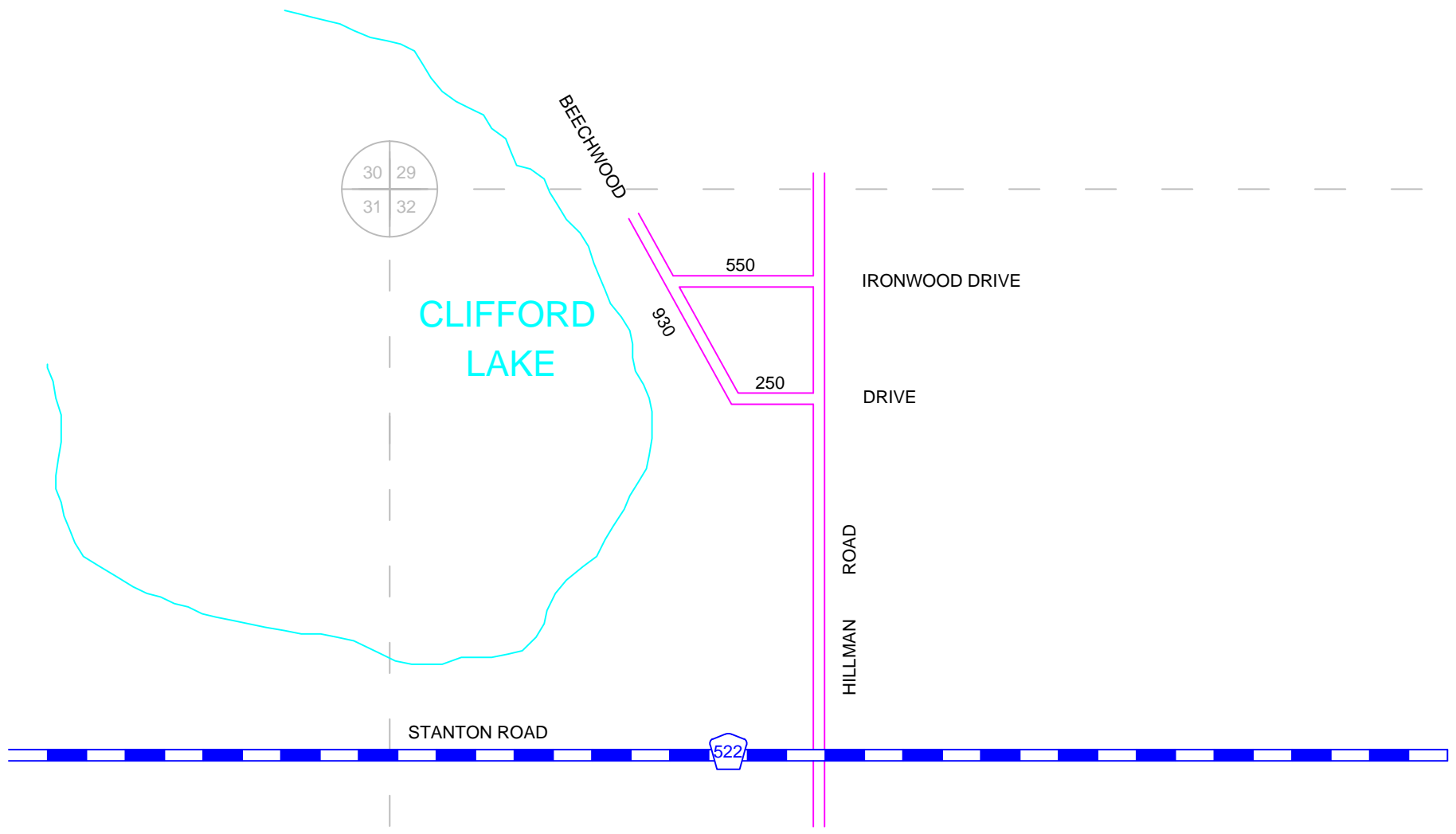

CLIFFORD LAKE

MONTCALM COUNTY DOUGLASS TOWNSHIP SECTION 32



| | | | | | |
|----|----|----|----|----|----|
| 6 | 5 | 4 | 3 | 2 | 1 |
| 7 | 8 | 9 | 10 | 11 | 12 |
| 18 | 17 | 16 | 15 | 14 | 13 |
| 19 | 20 | 21 | 22 | 23 | 24 |
| 30 | 29 | 28 | 27 | 26 | 25 |
| 31 | 32 | 33 | 34 | 35 | 36 |

T 11 N : R 07 W

- COUNTY LINE -----
- TOWNSHIP LINE -----
- SECTION LINE -----
- CORPORATE LIMITS -----
- URBAN BOUNDARY -----
- STATE TRUNK LINE -----
- COUNTY PRIMARY -----
- COUNTY LOCAL -----
- ADJACENT COUNTY -----
- CITY OR VILLAGE STREET -----
- FRED MEIJER HEARTLAND TRAIL -----

CERTIFIED MILLAGE

LOCAL ROAD SYSTEM
TOTAL FEET IS 1730
EQUALS 0.33 MILES

Prepared by
ROAD COMMISSION FOR MONTCALM COUNTY

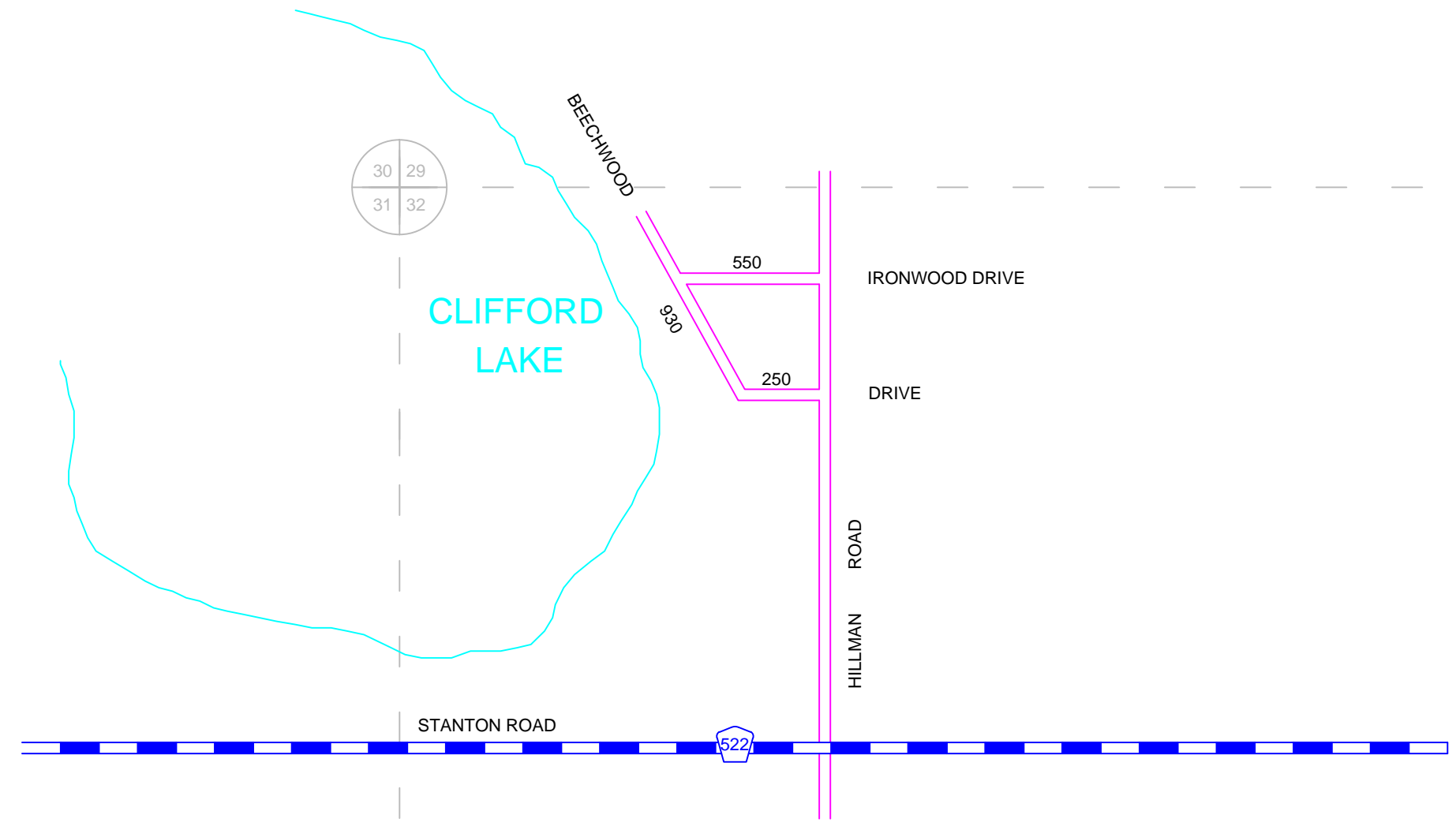

CLIFFORD LAKE

MONTCALM COUNTY DOUGLASS TOWNSHIP SECTION 32



| | | | | | |
|----|----|----|----|----|----|
| 6 | 5 | 4 | 3 | 2 | 1 |
| 7 | 8 | 9 | 10 | 11 | 12 |
| 18 | 17 | 16 | 15 | 14 | 13 |
| 19 | 20 | 21 | 22 | 23 | 24 |
| 30 | 29 | 28 | 27 | 26 | 25 |
| 31 | 32 | 33 | 34 | 35 | 36 |

T 11 N : R 07 W

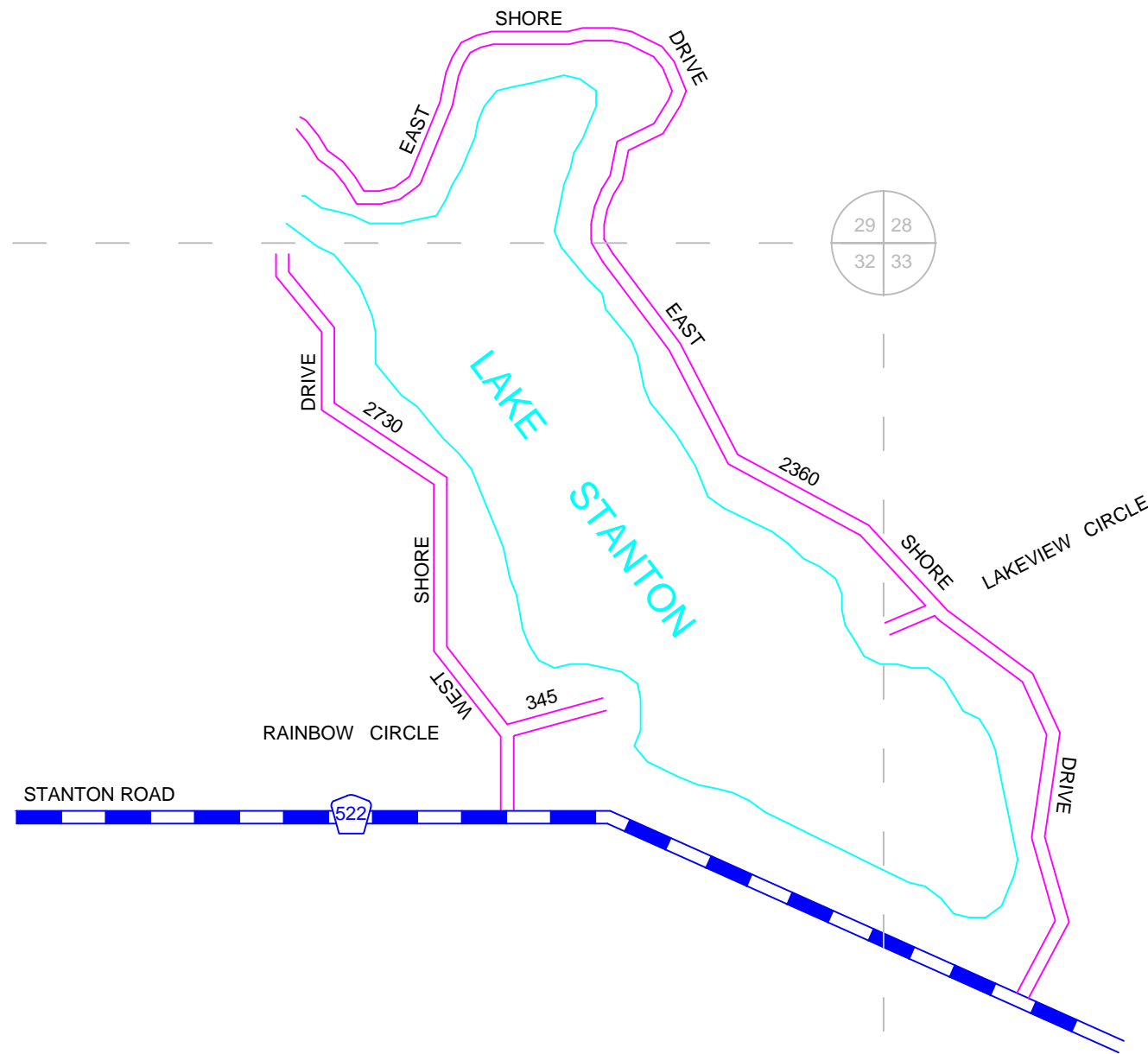

LAKE STANTON

- COUNTY LINE
- TOWNSHIP LINE
- SECTION LINE
- CORPORATE LIMITS
- URBAN BOUNDARY
- STATE TRUNK LINE
- COUNTY PRIMARY
- COUNTY LOCAL
- ADJACENT COUNTY
- CITY OR VILLAGE STREET
- FRED MEIJER HEARTLAND TRAIL

CERTIFIED MILLAGE

LOCAL ROAD SYSTEM
TOTAL FEET IS 5435
EQUALS 1.03 MILES

Prepared by
ROAD COMMISSION FOR MONTCALM COUNTY

MONTCALM COUNTY DOUGLASS TOWNSHIP SECTION 32



| | | | | | |
|----|----|----|----|----|----|
| 6 | 5 | 4 | 3 | 2 | 1 |
| 7 | 8 | 9 | 10 | 11 | 12 |
| 18 | 17 | 16 | 15 | 14 | 13 |
| 19 | 20 | 21 | 22 | 23 | 24 |
| 30 | 29 | 28 | 27 | 26 | 25 |
| 31 | 32 | 33 | 34 | 35 | 36 |

T 11 N : R 07 W

- COUNTY LINE -----
- TOWNSHIP LINE -----
- SECTION LINE -----
- CORPORATE LIMITS -----
- URBAN BOUNDARY -----
- STATE TRUNK LINE ██████████
- COUNTY PRIMARY ██████████
- COUNTY LOCAL -----
- ADJACENT COUNTY | | | | |
- CITY OR VILLAGE STREET -----
- FRED MEIJER HEARTLAND TRAIL ██████████

CERTIFIED MILLAGE

LOCAL ROAD SYSTEM
TOTAL FEET IS 2594
EQUALS 0.49 MILES

Prepared by
ROAD COMMISSION FOR MONTCALM COUNTY

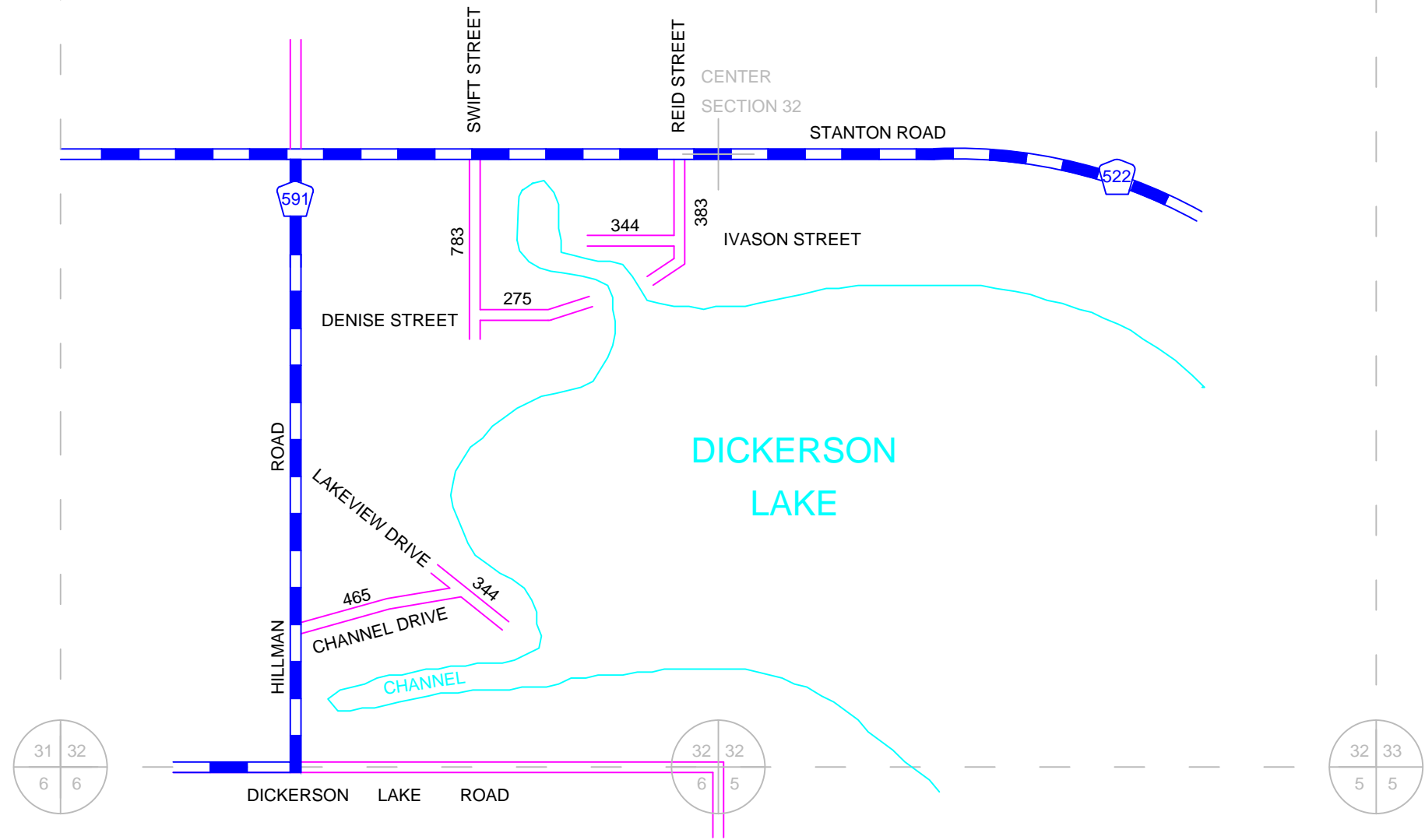

DICKERSON LAKE

MONTCALM COUNTY DOUGLASS TOWNSHIP SECTION 33



| | | | | | |
|----|----|----|----|----|----|
| 6 | 5 | 4 | 3 | 2 | 1 |
| 7 | 8 | 9 | 10 | 11 | 12 |
| 18 | 17 | 16 | 15 | 14 | 13 |
| 19 | 20 | 21 | 22 | 23 | 24 |
| 30 | 29 | 28 | 27 | 26 | 25 |
| 31 | 32 | 33 | 34 | 35 | 36 |

T 11 N : R 07 W

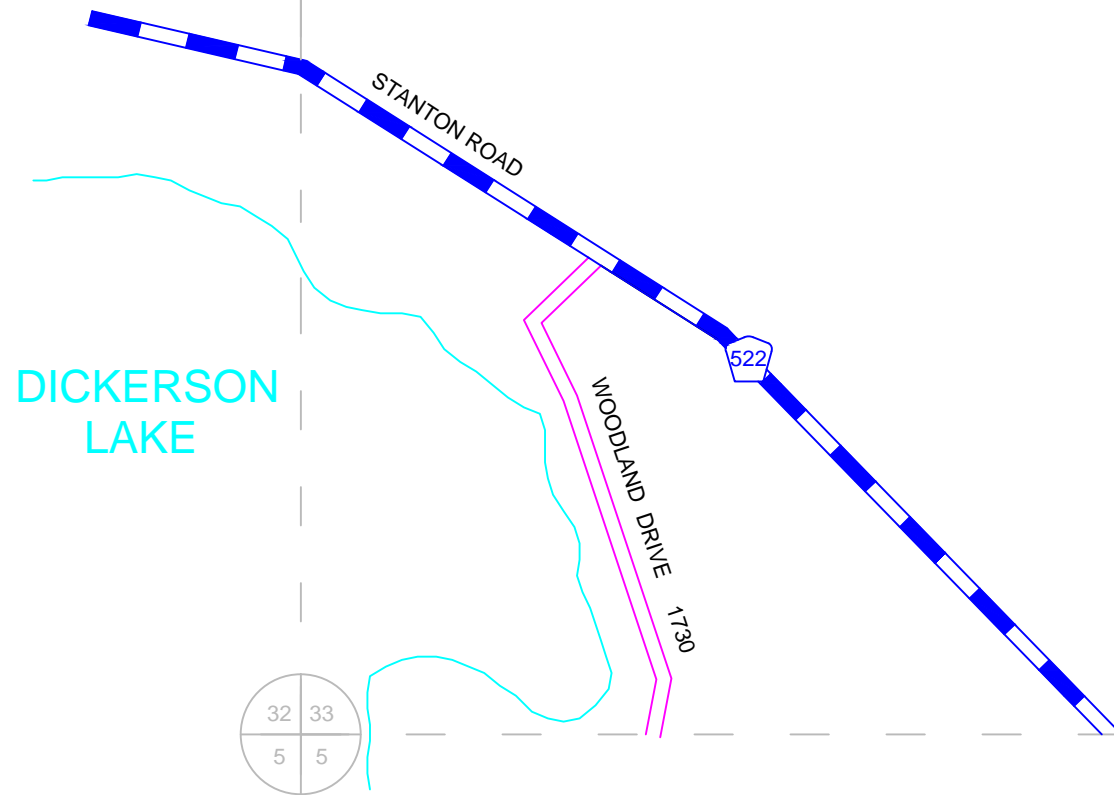

- COUNTY LINE -----
- TOWNSHIP LINE -----
- SECTION LINE -----
- CORPORATE LIMITS -----
- URBAN BOUNDARY -----
- STATE TRUNK LINE -----
- COUNTY PRIMARY -----
- COUNTY LOCAL -----
- ADJACENT COUNTY -----
- CITY OR VILLAGE STREET -----
- FRED MEIJER HEARTLAND TRAIL -----

CERTIFIED MILLAGE

LOCAL ROAD SYSTEM
TOTAL FEET IS 1730
EQUALS 0.33 MILES

Prepared by
ROAD COMMISSION FOR MONTCALM COUNTY

DICKERSON LAKE

MONTCALM COUNTY DOUGLASS TOWNSHIP SECTION 33



| | | | | | |
|----|----|----|----|----|----|
| 6 | 5 | 4 | 3 | 2 | 1 |
| 7 | 8 | 9 | 10 | 11 | 12 |
| 18 | 17 | 16 | 15 | 14 | 13 |
| 19 | 20 | 21 | 22 | 23 | 24 |
| 30 | 29 | 28 | 27 | 26 | 25 |
| 31 | 32 | 33 | 34 | 35 | 36 |

T 11 N : R 07 W

- COUNTY LINE -----
- TOWNSHIP LINE -----
- SECTION LINE -----
- CORPORATE LIMITS -----
- URBAN BOUNDARY -----
- STATE TRUNK LINE -----
- COUNTY PRIMARY -----
- COUNTY LOCAL -----
- ADJACENT COUNTY -----
- CITY OR VILLAGE STREET -----
- FRED MEIJER HEARTLAND TRAIL -----

CERTIFIED MILLAGE

LOCAL ROAD SYSTEM
TOTAL FEET IS 2275
EQUALS 0.43 MILES

Prepared by
ROAD COMMISSION FOR MONTCALM COUNTY

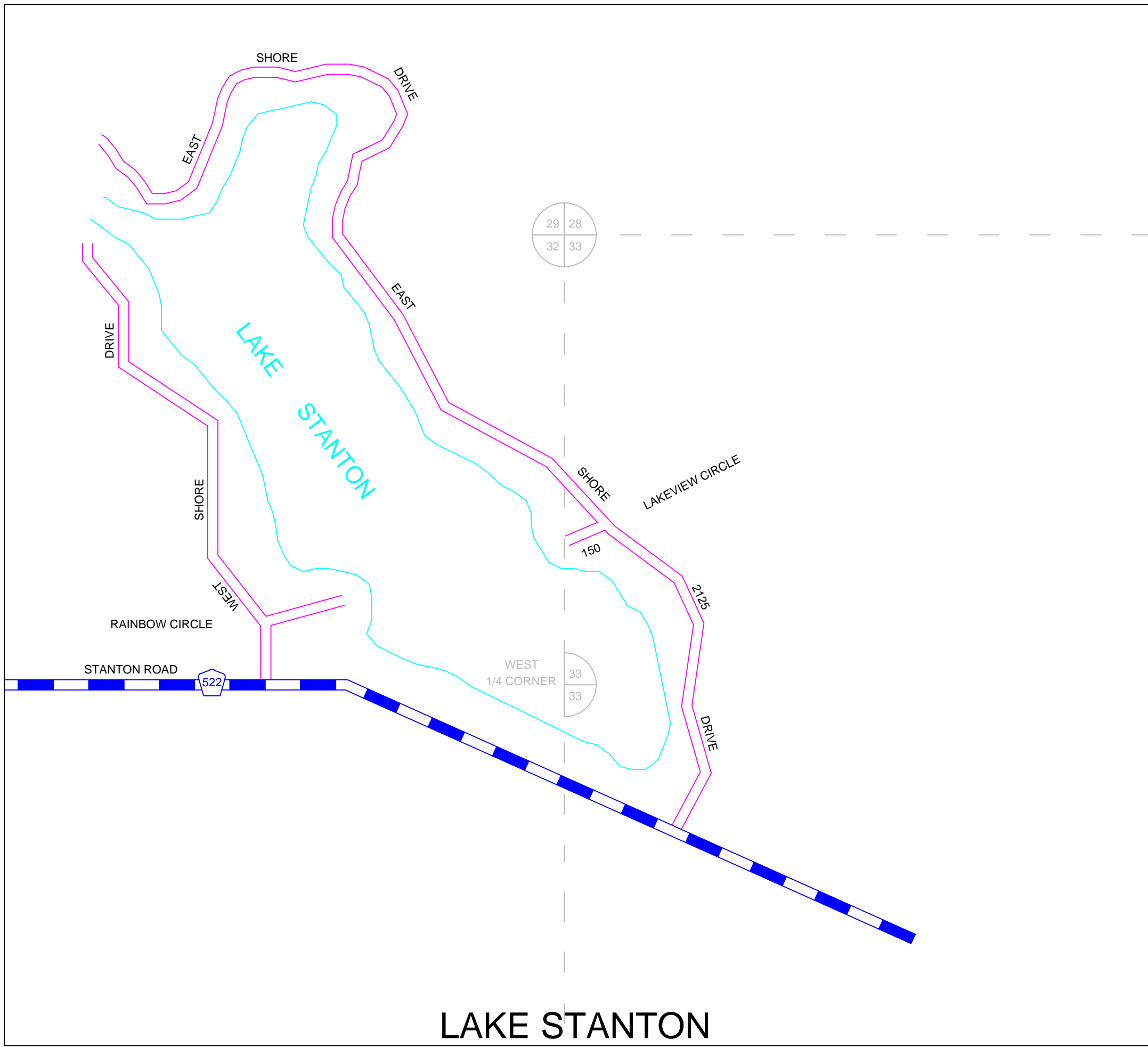

LAKE STANTON