

ROAD COMMISSION FOR MONTCALM COUNTY

2018-2019 CERTIFIED ROAD MILEAGE

CATO TOWNSHIP

PRIMARY TOTAL = 12.58 MILES

PAVED = 7.38

GRAVEL = 5.20

LOCAL TOTAL = 70.67 MILES

PAVED = 23.20 MILES

GRAVEL = 47.47 MILES

TOWNSHIP MAP

CATO TOWNSHIP

SHEET 12

SECTION MAPS

TOWNLINE LAKE – SECTION 1

SHEET 13

TAMARACK LAKE – SECTION 10

SHEET 14

LAKEVIEW – SECTION 16

SHEET 15

LAKE FOREST – SECTION 36

SHEET 16

MONTCALM COUNTY CATO TOWNSHIP

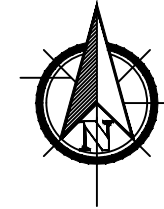
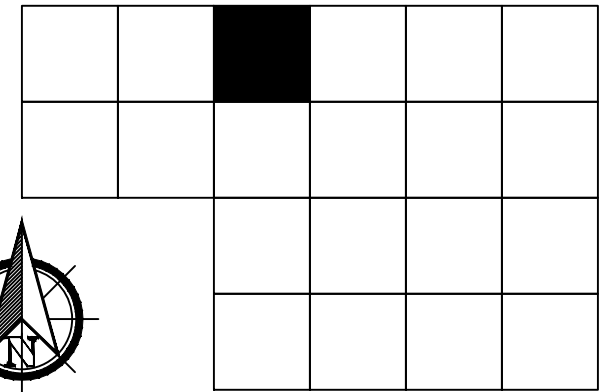

T 12 N : R 08 W



ONE INCH EQUALS 4000 FEET

- COUNTY LINE
- TOWNSHIP LINE
- SECTION LINE
- CORPORATE LIMITS
- URBAN BOUNDARY
- STATE TRUNK LINE
- COUNTY PRIMARY
- COUNTY LOCAL
- ADJACENT COUNTY
- CITY OR VILLAGE STREET
- FRED MEIJER HEARTLAND TRAIL

CERTIFIED MILLAGE

PRIMARY ROAD SYSTEM IS 12.58 MILES

LOCAL ROAD SYSTEM IS 62.00 MILES

Prepared by

ROAD COMMISSION FOR MONTCALM COUNTY

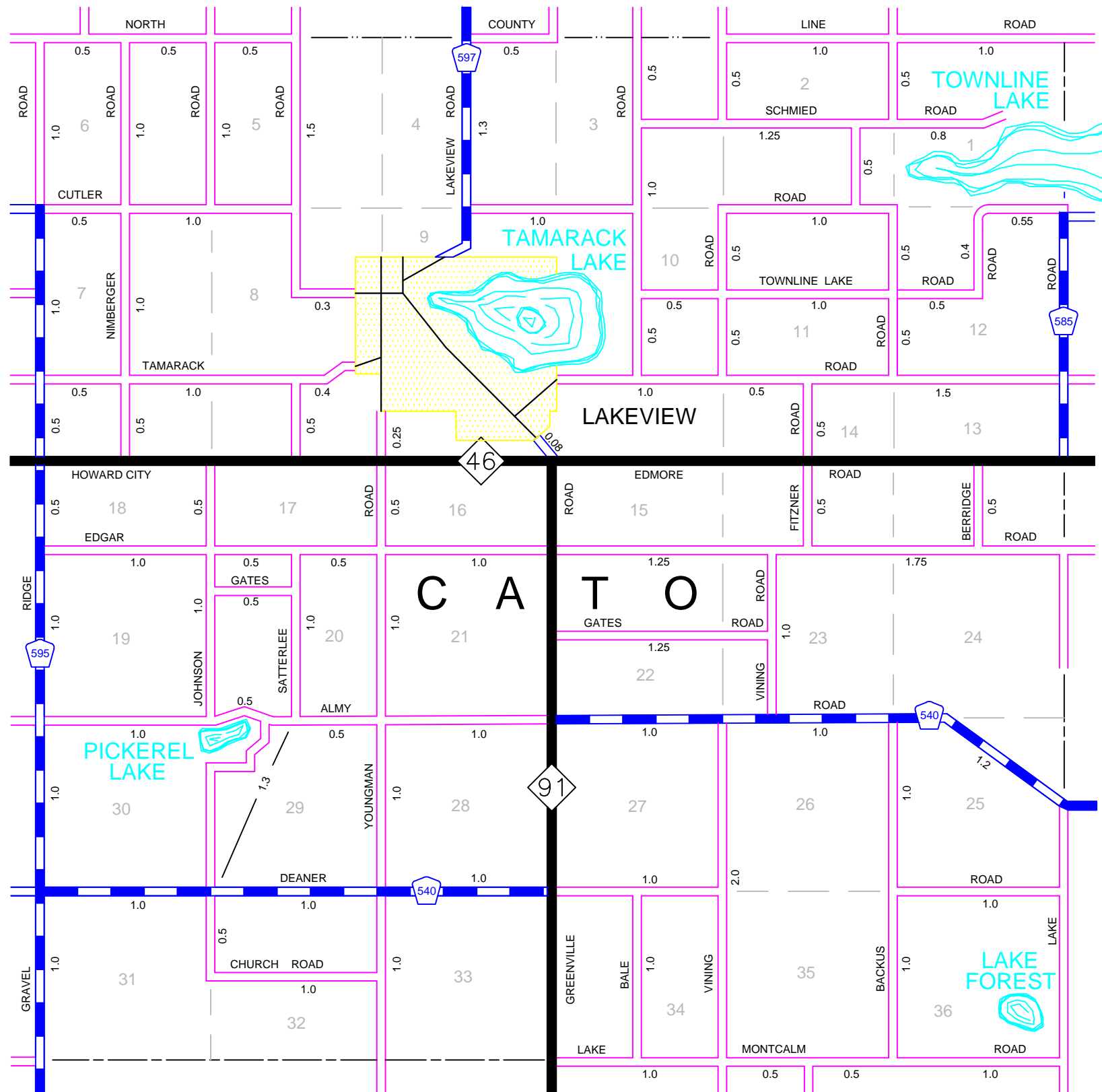

MONTCALM COUNTY CATO TOWNSHIP SECTION 1



6	5	4	3	2	1
7	8	9	10	11	12
18	17	16	15	14	13
19	20	21	22	23	24
30	29	28	27	26	25
31	32	33	34	35	36

T 12 N : R 08 W

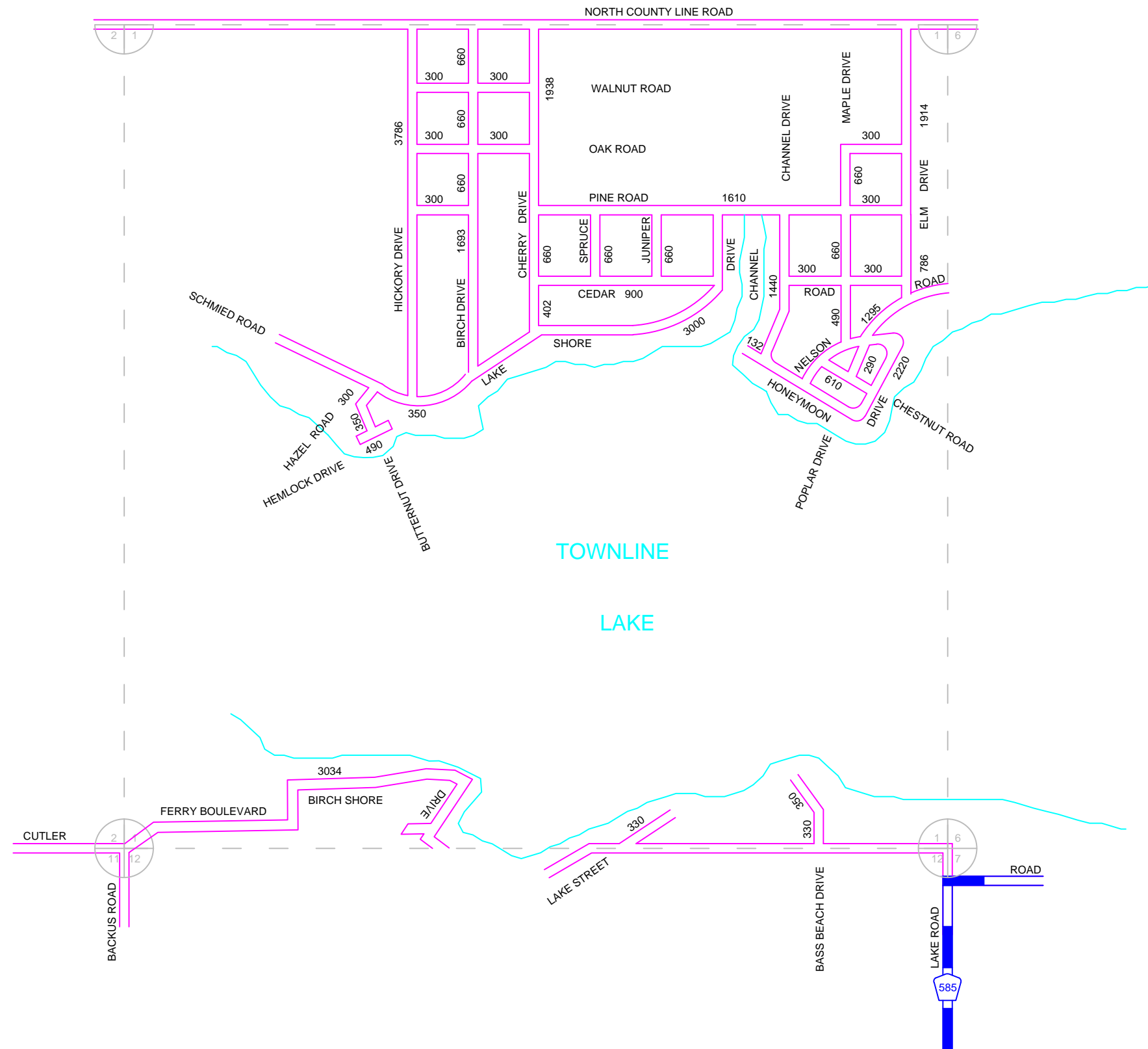

- COUNTY LINE
- TOWNSHIP LINE
- SECTION LINE
- CORPORATE LIMITS
- URBAN BOUNDARY
- STATE TRUNK LINE
- COUNTY PRIMARY
- COUNTY LOCAL
- ADJACENT COUNTY
- CITY OR VILLAGE STREET
- FRED MEIJER HEARTLAND TRAIL

CERTIFIED MILLAGE
LOCAL ROAD SYSTEM
TOTAL FEET IS 36020
EQUALS 6.83 MILES

Prepared by
ROAD COMMISSION FOR MONTCALM COUNTY

TOWNLINE LAKE

MONTCALM COUNTY CATO TOWNSHIP SECTION 10

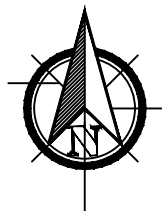

6	5	4	3	2	1
7	8	9	10	11	12
18	17	16	15	14	13
19	20	21	22	23	24
30	29	28	27	26	25
31	32	33	34	35	36

T 12 N : R 08 W

- COUNTY LINE -----
- TOWNSHIP LINE -----
- SECTION LINE -----
- CORPORATE LIMITS -----
- URBAN BOUNDARY -----
- STATE TRUNK LINE ██████████
- COUNTY PRIMARY ▬▬▬▬▬▬
- COUNTY LOCAL ▬▬▬▬▬▬
- ADJACENT COUNTY | | | | |
- CITY OR VILLAGE STREET -----
- FRED MEIJER HEARTLAND TRAIL ██████████

CERTIFIED MILLAGE

LOCAL ROAD SYSTEM
TOTAL FEET IS 3562
EQUALS 0.67 MILES

Prepared by
ROAD COMMISSION FOR MONTCALM COUNTY

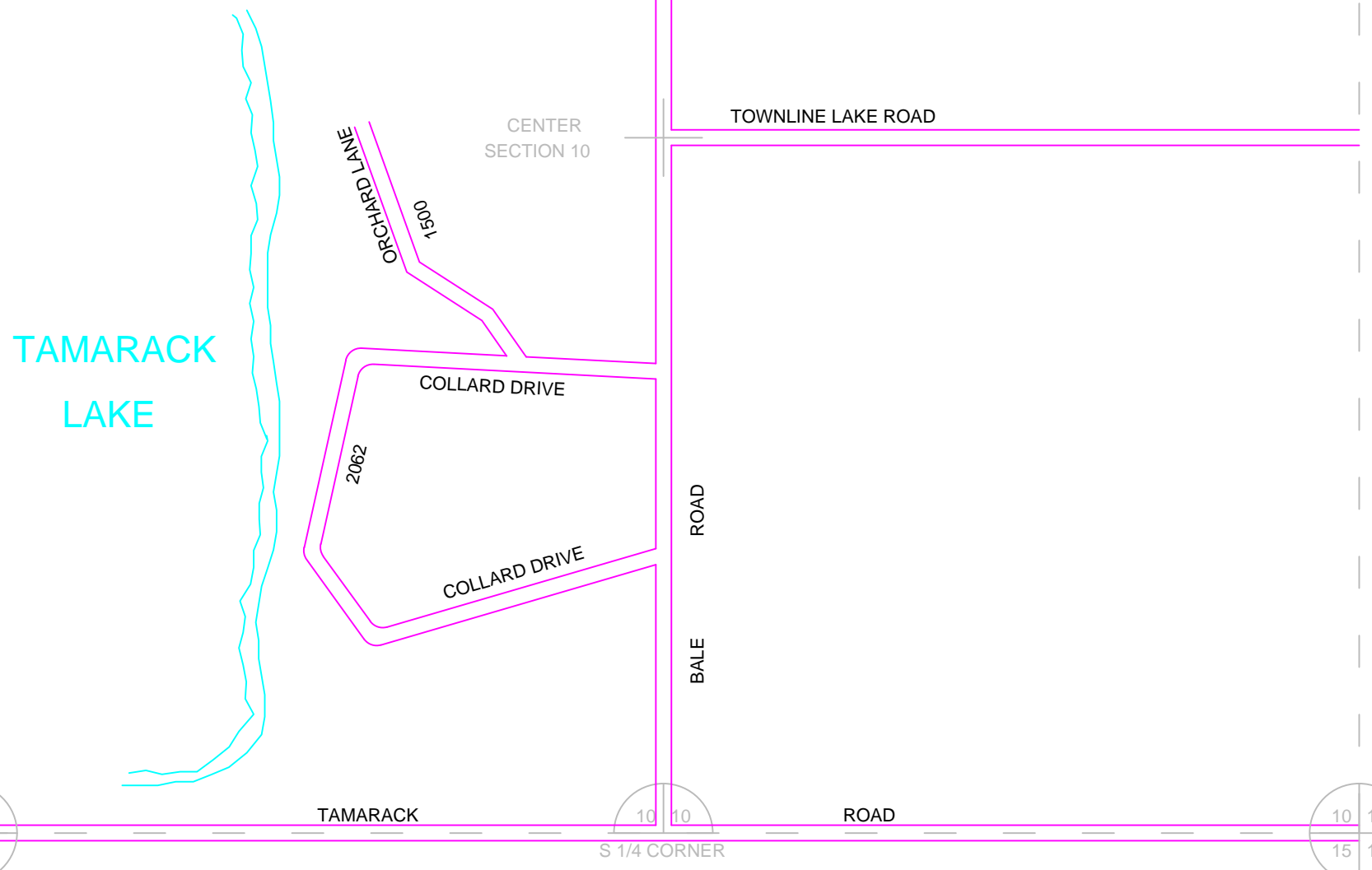
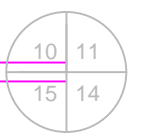
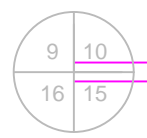
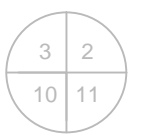
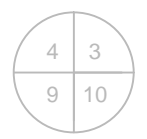

TAMARACK LAKE

MONTCALM COUNTY CATO TOWNSHIP SECTION 16



6	5	4	3	2	1
7	8	9	10	11	12
18	17	16	15	14	13
19	20	21	22	23	24
30	29	28	27	26	25
31	32	33	34	35	36

T 12 N : R 08 W

- COUNTY LINE
- TOWNSHIP LINE
- SECTION LINE
- CORPORATE LIMITS
- URBAN BOUNDARY
- STATE TRUNK LINE
- COUNTY PRIMARY
- COUNTY LOCAL
- ADJACENT COUNTY
- CITY OR VILLAGE STREET
- FRED MEIJER HEARTLAND TRAIL

CERTIFIED MILLAGE

LOCAL ROAD SYSTEM
TOTAL FEET IS 3124
EQUALS 0.59 MILES

Prepared by
ROAD COMMISSION FOR MONTCALM COUNTY

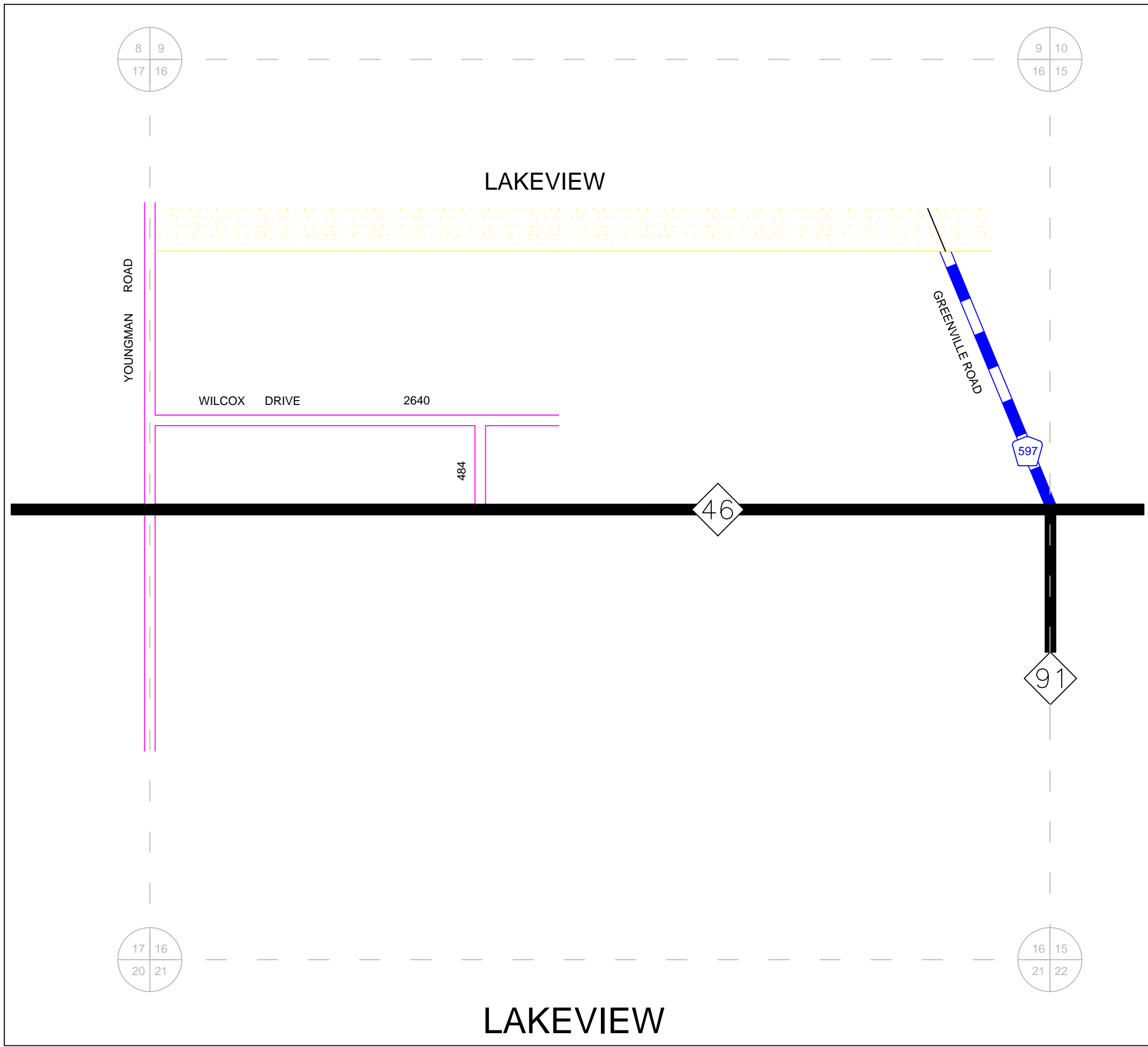

LAKEVIEW

LAKEVIEW

YOUNGMAN ROAD

GRENVILLE ROAD

WILCOX DRIVE 2640

484

46

597

91

8 9
17 16

9 10
16 15

17 16
20 21

16 15
21 22

MONTCALM COUNTY CATO TOWNSHIP SECTION 36



6	5	4	3	2	1
7	8	9	10	11	12
18	17	16	15	14	13
19	20	21	22	23	24
30	29	28	27	26	25
31	32	33	34	35	36

T 12 N : R 08 W

- COUNTY LINE -----
- TOWNSHIP LINE -----
- SECTION LINE -----
- CORPORATE LIMITS -----
- URBAN BOUNDARY -----
- STATE TRUNK LINE ██████████
- COUNTY PRIMARY ▬▬▬▬▬▬
- COUNTY LOCAL ▬▬▬▬▬▬
- ADJACENT COUNTY | | | | |
- CITY OR VILLAGE STREET -----
- FRED MEIJER HEARTLAND TRAIL ██████████

CERTIFIED MILLAGE

LOCAL ROAD SYSTEM
TOTAL FEET IS 3077
EQUALS 0.58 MILES

Prepared by
ROAD COMMISSION FOR MONTCALM COUNTY

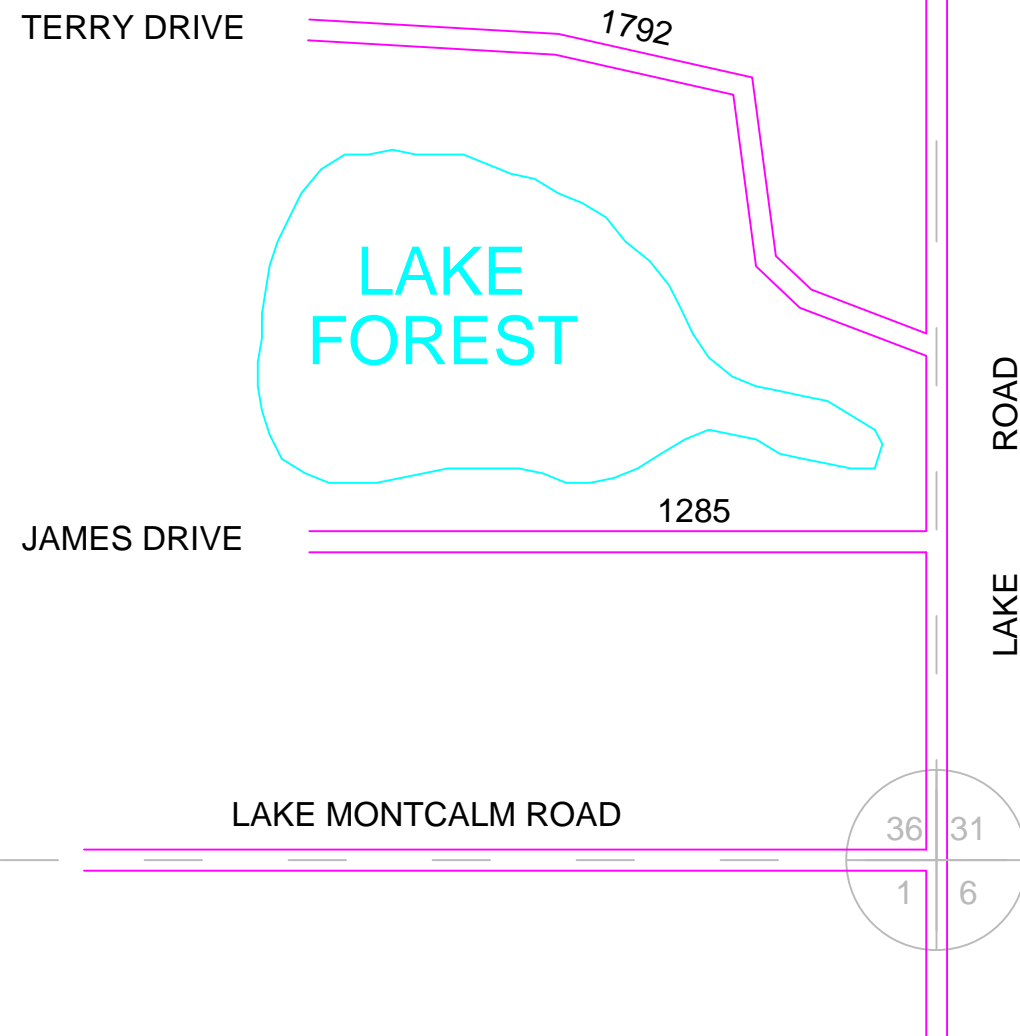

LAKE FOREST